



RRB GROUP - D **SHIFT - 2 (18-09-2022)**

- ★ **Latest Govt Job updates**
- ★ **Private Job updates**
- ★ **Free Mock tests available**

Visit - teachingninja.in



रेल भर्ती बोर्ड / RAILWAY RECRUITMENT BOARDS
सी ई एन आर आर सी - ०१/२०१९ - CEN RRC - 01/2019



Test Date	18/08/2022
Test Time	12:45 PM - 2:15 PM
Subject	Level 1

*** Note**

Correct Answer will carry 1 mark per Question.
Incorrect Answer will carry 1/3 Negative mark per Question.

- Options shown in green color with a tick icon are correct.
- Chosen option on the right of the question indicates the option selected by the candidate.

Section : Level 1

Q.1 Calcium sulphate dihydrate is the chemical name of.

- Ans
- 1. gypsum
 - 2. baking powder
 - 3. plaster of Paris
 - 4. washing soda

Question ID : 7518973672
Option 1 ID : 75189714685
Option 2 ID : 75189714688
Option 3 ID : 75189714686
Option 4 ID : 75189714687
Status : Answered
Chosen Option : 4

Q.2 What is the angle traced by the hour hand in 23 minutes?

- Ans
- 1. 13°
 - 2. 12°
 - 3. 12.5°
 - 4. 11.5°

Question ID : 7518976431
Option 1 ID : 75189725724
Option 2 ID : 75189725722
Option 3 ID : 75189725723
Option 4 ID : 75189725721
Status : Not Answered
Chosen Option : --

Q.3 Oral contraceptive pills work by stopping _____.

- Ans
- 1. ovulation and implantation
 - 2. ovulation
 - 3. fertilisation and implantation
 - 4. ovulation and fertilisation

Question ID : 7518974421
Option 1 ID : 75189717681
Option 2 ID : 75189717684
Option 3 ID : 75189717682
Option 4 ID : 75189717683
Status : Answered
Chosen Option : 3

Q.4 The formation of water from hydrogen and oxygen is an example of _____.

- Ans
- 1. displacement reaction
 - 2. decomposition reaction
 - 3. oxidation and reduction
 - 4. combination reaction

Question ID : 7518973572
Option 1 ID : 75189714287
Option 2 ID : 75189714286
Option 3 ID : 75189714288
Option 4 ID : 75189714285
Status : Answered
Chosen Option : 4

Q.5 A class of 30 students appeared in a test. The average score of 12 students is 80, and that of the rest is 75. What is the average score of the class?

- Ans
- 1. 77
 - 2. 87
 - 3. 67
 - 4. 56

Question ID : 7518975668
Option 1 ID : 75189722672
Option 2 ID : 75189722669
Option 3 ID : 75189722670
Option 4 ID : 75189722671
Status : Answered
Chosen Option : 1

Q.6 Which of the following is the most electropositive element?

- Ans
- 1. Na
 - 2. Cs
 - 3. Mg
 - 4. Ca

Question ID : 7518973534
Option 1 ID : 75189714136
Option 2 ID : 75189714134
Option 3 ID : 75189714135
Option 4 ID : 75189714133
Status : Answered
Chosen Option : 2

Q.7 The Asiatic lion population largely resides in the protected park area of _____

- Ans
- 1. Bhitarkanika National Park
 - 2. Gir National Park
 - 3. Balphakram National Park
 - 4. Anamudi Shola National Park

Question ID : 7518974089
Option 1 ID : 75189716356
Option 2 ID : 75189716355
Option 3 ID : 75189716353
Option 4 ID : 75189716354
Status : Answered
Chosen Option : 2

Q.8 Study the given letter, symbol series and answer the question that follows.

L@SOJ^BU#WR<EM@NU#B*H!A&LEW%H&GA*SA#LD

How many consonants are immediately preceded by a symbol and immediately followed by a vowel?

- Ans
- 1. 3
 - 2. 5
 - 3. 6
 - 4. 4

Question ID : 7518974808
Option 1 ID : 75189719232
Option 2 ID : 75189719229
Option 3 ID : 75189719231
Option 4 ID : 75189719230
Status : Answered
Chosen Option : 3

Q.9 The table given below shows the record of the number of students who got selected in the entrance exam of M.Phil. in a particular central university from five different states of India over the years. Study the table and answer the question.

States	Kashmir	Bihar	MP	Punjab	Delhi
Years					
2017	300	440	250	350	280
2018	400	400	280	400	320
2019	450	350	240	260	260
2020	500	380	400	320	400
2021	430	420	540	280	350

The number of students who got selected in 2020 from Bihar was approximately what percentage of the total number of students who got selected from Delhi for all the years together?

- Ans** ✓ 1. 23.6%
✗ 2. 15.5%
✗ 3. 15.0%
✗ 4. 20.5%

Question ID : 7518975128
Option 1 ID : 75189720510
Option 2 ID : 75189720509
Option 3 ID : 75189720512
Option 4 ID : 75189720511
Status : Answered
Chosen Option : 1

Q.10 What will come in place of the question mark (?) in the following equation, if '+' and '-' are interchanged and also '×' and '÷' are interchanged?

$$8 - 13 + 18 + 9 \times 3 = ?$$

- Ans** ✗ 1. 33
✗ 2. -32
✓ 3. -33
✗ 4. 32

Question ID : 7518974884
Option 1 ID : 75189719533
Option 2 ID : 75189719536
Option 3 ID : 75189719534
Option 4 ID : 75189719535
Status : Answered
Chosen Option : 3

Q.11 Select the set in which the numbers are related in the same way as are the numbers of the following sets.

(NOTE : Operations should be performed on the whole numbers, without breaking down the numbers into its constituent digits. E.g. 13 – Operations on 13 such as adding /deleting /multiplying etc. to 13 can be performed. Breaking down 13 into 1 and 3 and then performing mathematical operations on 1 and 3 is not allowed)

(12, 51, 5)

(5, 36, 7)

Ans ✓ 1. (11, 51, 6)

✗ 2. (14, 120, 16)

✗ 3. (13, 10, 7)

✗ 4. (19, 44, 3)

Question ID : 7518975088

Option 1 ID : 75189720352

Option 2 ID : 75189720351

Option 3 ID : 75189720350

Option 4 ID : 75189720349

Status : Not Answered

Chosen Option : --

Q.12 Which of the following is NOT a part of the 5 R's needed to be followed for sustainable development?

Ans ✓ 1. Regeneration

✗ 2. Repurpose

✗ 3. Recycle

✗ 4. Refuse

Question ID : 7518974709

Option 1 ID : 75189718834

Option 2 ID : 75189718835

Option 3 ID : 75189718836

Option 4 ID : 75189718833

Status : Not Answered

Chosen Option : --

Q.13 P, Q, R, S and T are sitting in a straight row, facing north. Neither Q nor S sit at the exact central position of the row. R is adjacent to S, while P and T are sitting at the extreme ends of the row. Who is sitting at the exact central position of the row?

Ans ✗ 1. T

✓ 2. R

✗ 3. S

✗ 4. Q

Question ID : 7518974715

Option 1 ID : 75189718860

Option 2 ID : 75189718857

Option 3 ID : 75189718859

Option 4 ID : 75189718858

Status : Answered

Chosen Option : 2

Q.14 A vendor sold 25 laptops at a profit of 12% and 15 laptops at a profit of 20%. If he had sold all the 40 laptops at a profit of 18%, his profit would have increased by ₹30,000. What is the cost price of each laptop, if the cost price of all the 40 laptops is the same?

- Ans**
- 1. ₹27,000
 - 2. ₹28,000
 - 3. ₹26,000
 - 4. ₹25,000

Question ID : 7518976282

Option 1 ID : 75189725126

Option 2 ID : 75189725125

Option 3 ID : 75189725127

Option 4 ID : 75189725128

Status : **Not Attempted and Marked For Review**

Chosen Option : --

Q.15 Identify the FALSE statement.

- Ans**
- 1. The sunflower is a phototropic plant.
 - 2. Geotropism is demonstrated by the downward migration of roots.
 - 3. Hydrotropism is the tendency to grow in moist areas, i.e., the movement of roots towards high humidity.
 - 4. The growth of pollen tubes towards ovules is an example of geotropism

Question ID : 7518974318

Option 1 ID : 75189717269

Option 2 ID : 75189717271

Option 3 ID : 75189717270

Option 4 ID : 75189717272

Status : **Not Attempted and Marked For Review**

Chosen Option : --

Q.16 _____ is represented by the root apex's constantly dividing cells.

- Ans**
- 1. Increase hormonal level
 - 2. Germination
 - 3. Maturation
 - 4. Meristematic growth

Question ID : 7518974313

Option 1 ID : 75189717251

Option 2 ID : 75189717250

Option 3 ID : 75189717252

Option 4 ID : 75189717249

Status : **Answered**

Chosen Option : 4

Q.17 An optical device Y has positive focal length. Y is:

- Ans
- 1. either a concave lens or a concave mirror
 - 2. either a convex lens or a concave mirror
 - 3. either concave lens or a convex mirror
 - 4. either a convex lens or a convex mirror

Question ID : 7518975381
Option 1 ID : 75189721521
Option 2 ID : 75189721523
Option 3 ID : 75189721524
Option 4 ID : 75189721522
Status : Answered
Chosen Option : 3

Q.18 The first and second members, respectively, of the ketone homologous series are:

- Ans
- 1. ethanone, propanone
 - 2. methanone, ethanone
 - 3. butanone, propanone
 - 4. propanone, butanone

Question ID : 7518973558
Option 1 ID : 75189714230
Option 2 ID : 75189714229
Option 3 ID : 75189714232
Option 4 ID : 75189714231
Status : Answered
Chosen Option : 4

Q.19 Find the mode of the data 2, 2, 3, 5, 15, 15, 15, 20, 21, 23, 25, 15, 23, 25.

- Ans
- 1. 15
 - 2. 25
 - 3. 21
 - 4. 23

Question ID : 7518975899
Option 1 ID : 75189723594
Option 2 ID : 75189723596
Option 3 ID : 75189723593
Option 4 ID : 75189723595
Status : Answered
Chosen Option : 1

Q.20 Select the option that is related to the fifth number in the same way as the second number is related to the first number and the fourth number is related to the third number.

3 : 12 :: 25 : 78 :: 21 : ?

- Ans**
- 1. 48
 - 2. 66
 - 3. 42
 - 4. 63

Question ID : 7518974862
Option 1 ID : 75189719448
Option 2 ID : 75189719446
Option 3 ID : 75189719447
Option 4 ID : 75189719445
Status : Answered
Chosen Option : 2

Q.21 Which of the following events takes place during diastole in the human heart?

- Ans**
- 1. Blood enters the lungs
 - 2. Blood enters the ventricle
 - 3. Blood leaves the ventricle
 - 4. Blood enters the aorta

Question ID : 7518974599
Option 1 ID : 75189718393
Option 2 ID : 75189718396
Option 3 ID : 75189718394
Option 4 ID : 75189718395
Status : Not Attempted and Marked For Review
Chosen Option : --

Q.22 Which of the following pairs of numbers are co-primes?

- Ans**
- 1. 34 and 35
 - 2. 7 and 14
 - 3. 12 and 18
 - 4. 17 and 170

Question ID : 7518975581
Option 1 ID : 75189722322
Option 2 ID : 75189722323
Option 3 ID : 75189722321
Option 4 ID : 75189722324
Status : Answered
Chosen Option : 1

Q.23 The Panchayati Raj Institutions DO NOT exist in which of the following states as on June 2022?

- Ans**
- 1. Manipur
 - 2. Arunachal Pradesh
 - 3. Nagaland
 - 4. Tripura

Question ID : 7518974310
Option 1 ID : 75189717238
Option 2 ID : 75189717240
Option 3 ID : 75189717239
Option 4 ID : 75189717237
Status : Not Answered
Chosen Option : --

Q.24 The following chart shows the numbers of cars sold by a company at its six branches named A, B, C, D, E and F. Study the chart and answer the question.

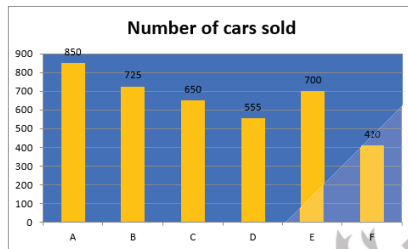

For how many branches was the sale of the cars above the average sale for all six branches?

- Ans**
- 1. Two
 - 2. Three
 - 3. Four
 - 4. Five

Question ID : 7518975336
Option 1 ID : 75189721341
Option 2 ID : 75189721342
Option 3 ID : 75189721343
Option 4 ID : 75189721344
Status : Answered
Chosen Option : 3

Q.25

In which of the following years was The Indian Official Language Act passed?

Ans

1. 1953

2. 1973

3. 1963

4. 1936

Question ID : 7518973820
Option 1 ID : 75189715277
Option 2 ID : 75189715278
Option 3 ID : 75189715279
Option 4 ID : 75189715280
Status : Not Answered
Chosen Option : --

Q.26 Which team won the Santosh Trophy 2021-22, the 75th edition of the Football tournament?

Ans

1. Meghalaya

2. Karnataka

3. Kerala

4. West Bengal

Question ID : 7518976499
Option 1 ID : 75189725996
Option 2 ID : 75189725993
Option 3 ID : 75189725995
Option 4 ID : 75189725994
Status : Not Answered
Chosen Option : --

Q.27 As per NITI Aayog National Multidimensional Poverty Index – 2021, which state is the poorest?

Ans

1. Jharkhand

2. Himachal Pradesh

3. Bihar

4. Chhattisgarh

Question ID : 7518976540
Option 1 ID : 75189726157
Option 2 ID : 75189726160
Option 3 ID : 75189726159
Option 4 ID : 75189726158
Status : Not Answered
Chosen Option : --

Q.28 Which of the following options is the closest approximate value which will come in place of question mark (?) in the following equation?

$$48.9 \times 3.95 - 2.97 + 17.86 = ?$$

- Ans**
- 1. 125
 - 2. 140
 - 3. 211
 - 4. 250

Question ID : 7518974872
Option 1 ID : 75189719486
Option 2 ID : 75189719485
Option 3 ID : 75189719487
Option 4 ID : 75189719488
Status : Answered
Chosen Option : 3

Q.29 Read the given statement and conclusions carefully. Assuming that the information given in the statements is true, decide which of the given conclusions logically follow(s) from the statement.

Statement:

Cyclone Sepa is expected to make landfall by 3 p.m. today on the Balasore coast. Rough seas, heavy rain and strong winds are expected to lash Balasore from 11 a.m. onwards. Power supply in Balasore is likely to be affected from 2 p.m. to 9 p.m.

Conclusions:

- I. There could be power cuts in Balasore after 3 p.m. today.
- II. It would be unsafe for fishermen to venture out into the sea today, till the cyclone passes.

- Ans**
- 1. Only conclusion II follows
 - 2. Neither conclusion I nor II follows
 - 3. Both conclusions I and II follow
 - 4. Only conclusion I follows

Question ID : 7518976411
Option 1 ID : 75189725642
Option 2 ID : 75189725643
Option 3 ID : 75189725644
Option 4 ID : 75189725641
Status : Answered
Chosen Option : 4

Q.30

Which of the following was the guest nation at the Hyderabad Literary Festival 2022?

Ans

1. Canada

2. United Kingdom

3. China

4. Australia

Question ID : 7518973814
Option 1 ID : 75189715253
Option 2 ID : 75189715254
Option 3 ID : 75189715256
Option 4 ID : 75189715255
Status : Not Answered
Chosen Option : --

Q.31 How many seconds will a boy take to run one complete round around a square field of side 38 metres, if he runs at a speed of 6 km/h?

Ans

1. 50.1

2. 91.2

3. 71.2

4. 61.2

Question ID : 7518976087
Option 1 ID : 75189724345
Option 2 ID : 75189724348
Option 3 ID : 75189724347
Option 4 ID : 75189724346
Status : Answered
Chosen Option : 2

Q.32 Study the given letter series and answer the question that follows.

K I O X J E T R U L E B A C K J M N

How many such vowels are there each of which is immediately followed by atleast two consonants appearing together in the above series?

Ans

1. 2

2. 1

3. 3

4. 4

Question ID : 7518974800
Option 1 ID : 75189719198
Option 2 ID : 75189719197
Option 3 ID : 75189719199
Option 4 ID : 75189719200
Status : Answered
Chosen Option : 3

Q.33 A man buys 15 identical articles for a total of ₹15. If he sells each of them for ₹1.23, then his profit percentage is:

- Ans**
- ✓ 1. 23%
 - ✗ 2. 50%
 - ✗ 3. 32%
 - ✗ 4. 8%

Question ID : 7518975861
Option 1 ID : 75189723441
Option 2 ID : 75189723444
Option 3 ID : 75189723443
Option 4 ID : 75189723442
Status : Answered
Chosen Option : 1

Q.34 Two angles are complementary. The larger angle is 6° less than thrice the measure of the smaller angle. What is the measure of the larger angle?

- Ans**
- ✗ 1. 63°
 - ✓ 2. 66°
 - ✗ 3. 54°
 - ✗ 4. 57°

Question ID : 7518976327
Option 1 ID : 75189725307
Option 2 ID : 75189725308
Option 3 ID : 75189725305
Option 4 ID : 75189725306
Status : Answered
Chosen Option : 2

Q.35 L, K, J, H, G, F, D and S live on eight different floors of the same building. The lowermost floor in the building is numbered 1, the floor above it, number 2 and so on till the topmost floor is numbered 8. L lives exactly one floor above K and exactly one floor below G. Only K lives between H and L, whereas H lives exactly one floor above J. Only D lives between S and J. F lives on the 8th floor, while S lives on the 1st floor.

On which floor does K live?

- Ans**
- ✓ 1. 5th
 - ✗ 2. 4th
 - ✗ 3. 3rd
 - ✗ 4. 7th

Question ID : 7518974729
Option 1 ID : 75189718914
Option 2 ID : 75189718915
Option 3 ID : 75189718916
Option 4 ID : 75189718913
Status : Answered
Chosen Option : 1

Q.36 The area (in square units) of the triangle formed by the vertices (0,2), (2,3) and (3,1) is:

- Ans**
- ✓ 1. 2.5
 - ✗ 2. 5.5
 - ✗ 3. 3.5
 - ✗ 4. 4.4

Question ID : 7518976359
Option 1 ID : 75189725436
Option 2 ID : 75189725433
Option 3 ID : 75189725435
Option 4 ID : 75189725434
Status : Answered
Chosen Option : 1

Q.37 The smallest natural number that must be added to 1212 to make it a perfect square is:

- Ans**
- ✓ 1. 13
 - ✗ 2. 27
 - ✗ 3. 24
 - ✗ 4. 18

Question ID : 7518976226
Option 1 ID : 75189724901
Option 2 ID : 75189724903
Option 3 ID : 75189724902
Option 4 ID : 75189724904
Status : Answered
Chosen Option : 1

Q.38 Select the option that is related to the fifth letter-cluster in the same way as the second letter-cluster is related to the first letter-cluster and the fourth letter-cluster is related to the third letter-cluster.

SMILE : ELIMS :: MASTE : ETSAM :: STARV : ?

- Ans**
- ✓ 1. VRATS
 - ✗ 2. VRIAS
 - ✗ 3. SRVAT
 - ✗ 4. VTARS

Question ID : 7518974851
Option 1 ID : 75189719404
Option 2 ID : 75189719402
Option 3 ID : 75189719401
Option 4 ID : 75189719403
Status : Answered
Chosen Option : 1

Q.39 Which of the following is the greatest number that divides 72 and 119 and leaves 3 and 4 as respective remainders?

- Ans** 1. 17
 2. 23
 3. 21
 4. 19

Question ID : 7518976035
Option 1 ID : 75189724140
Option 2 ID : 75189724137
Option 3 ID : 75189724139
Option 4 ID : 75189724138
Status : Answered
Chosen Option : 2

Q.40 Based on the given statement, two conclusions are drawn. Find out which conclusion is true based on the statement.

Statement: $B \geq M > G$, $S < G \geq Y = L$

Conclusions:

1. $B > Y$
2. $M = L$

- Ans** 1. Neither conclusion 1 nor 2 is true
 2. Only conclusion 2 is true
 3. Only conclusion 1 is true
 4. Both conclusions 1 and 2 are true

Question ID : 7518974775
Option 1 ID : 75189719100
Option 2 ID : 75189719098
Option 3 ID : 75189719097
Option 4 ID : 75189719099
Status : Answered
Chosen Option : 3

Q.41 Three statements are followed by three conclusions numbered I, II and III. You have to consider these statements to be true, even if they seem to be at variance with commonly known facts, and decide which of the given conclusions logically follow/s from the given statements.

Statements:

All toys are plastics.

All plastics are disposables.

Some toys are fibres.

Conclusions:

(I) Some fibres are plastics.

(II) Some disposables are fibres.

(III) No fibre is a disposable.

- Ans**
- 1. Only conclusions I and II follow
 - 2. Only conclusions II and III follow
 - 3. None of the conclusions follow
 - 4. Either conclusion I or conclusion III follows

Question ID : 7518974929
Option 1 ID : 75189719713
Option 2 ID : 75189719714
Option 3 ID : 75189719716
Option 4 ID : 75189719715
Status : Answered
Chosen Option : 1

Q.42 To connect a number of resistors in parallel can be considered equivalent to:

- Ans**
- 1. increasing length of the conductor
 - 2. increasing resistance of the conductor
 - 3. decreasing cross sectional area of the conductor
 - 4. increasing cross sectional area of the conductor

Question ID : 7518975480
Option 1 ID : 75189721919
Option 2 ID : 75189721920
Option 3 ID : 75189721918
Option 4 ID : 75189721917
Status : Answered
Chosen Option : 4

Q.43 Safflower, shisham, khair, arjun and mulberry are the main trees of which vegetation?

- Ans**
- 1. Tropical Deciduous Forests
 - 2. Montane Forests
 - 3. Tropical Evergreen Forests
 - 4. Mangrove Forests

Question ID : 7518974088
Option 1 ID : 75189716349
Option 2 ID : 75189716350
Option 3 ID : 75189716352
Option 4 ID : 75189716351
Status : Not Answered
Chosen Option : -

Q.44 Which Indian Badminton Player won a silver medal in the All England Badminton Championships 2022 in Birmingham?

- Ans
- 1. PV Sindhu
 - 2. Saina Nehwal
 - 3. Kidambi Srikanth
 - 4. Lakshya Sen

Question ID : 7518973947
Option 1 ID : 75189715786
Option 2 ID : 75189715788
Option 3 ID : 75189715787
Option 4 ID : 75189715785
Status : Not Answered
Chosen Option : --

Q.45 The fraction equivalent to 0.474747... is:

- Ans
- 1. $\frac{11}{27}$
 - 2. $\frac{27}{9}$
 - 3. $\frac{27}{100}$
 - 4. $\frac{47}{99}$

Question ID : 7518975572
Option 1 ID : 75189722287
Option 2 ID : 75189722286
Option 3 ID : 75189722285
Option 4 ID : 75189722288
Status : Answered
Chosen Option : 4

Q.46

Who is the Controller General of Accounts (CGA) as on 15th June 2022?

- Ans
- 1. Sonali Singh
 - 2. Girraj Prasad Gupta
 - 3. Soma Roy
 - 4. Deepak Das

Question ID : 7518973859
Option 1 ID : 75189715436
Option 2 ID : 75189715435
Option 3 ID : 75189715434
Option 4 ID : 75189715433
Status : Not Answered
Chosen Option : --

Q.47 Select the correct group of scientists who are the recipients of the Shanti Swarup Bhatnagar Prize for Science and Technology, 2021.

- Ans** 1. Dr. Vatsasla Thirumalai, Dr. Abhijit Mukharjee and Dr. Subi Jacob George
2. Dr. Bushra Ateeq, Dr. Ritesh Agarwal and Dr. Surajit Dhara
3. Dr. Amit Singh, Dr. Kanishka Biswas and Dr. Anish Ghosh
4. Dr. Subimal Ghosh, Dr. Neena Gupta and Dr. Dhiraj Kumar

Question ID : 7518974134
Option 1 ID : 75189716534
Option 2 ID : 75189716535
Option 3 ID : 75189716533
Option 4 ID : 75189716536
Status : Not Answered
Chosen Option : --

Q.48 A certain number of people are sitting in a row, facing the north. Only 7 persons sit between F and U. F is at one of the extreme ends of the row. Only 9 persons sit between H and U. Only 12 persons sit between E and H. E is at the extreme right end. H is at the 19th position from the extreme left end. H is 14th from the extreme right end. If no other person is sitting in the row, what is the total number of persons seated?

- Ans** 1. 33
2. 34
3. 31
4. 32

Question ID : 7518975165
Option 1 ID : 75189720659
Option 2 ID : 75189720660
Option 3 ID : 75189720657
Option 4 ID : 75189720658
Status : Answered
Chosen Option : 4

Q.49 How many such pairs of letters are there in the word 'CAPITAL' (in both forward and backward directions) each of which have as many letters between them in the word as there are in the English alphabetical order?

- Ans** 1. 2
2. 3
3. 1
4. 4

Question ID : 7518974984
Option 1 ID : 75189719934
Option 2 ID : 75189719935
Option 3 ID : 75189719933
Option 4 ID : 75189719936
Status : Answered
Chosen Option : 1

Q.50 The sum of ages of P and Q is 15 years more than the sum of ages of Q and R. How many years younger is R as compared to P?

- Ans** ✓ 1. 15
✗ 2. 12
✗ 3. 19
✗ 4. 13

Question ID : 7518976145
Option 1 ID : 75189724579
Option 2 ID : 75189724577
Option 3 ID : 75189724580
Option 4 ID : 75189724578
Status : Answered
Chosen Option : 1

Q.51 If 10% of 24% of x is 240, then $x = ?$

- Ans** ✗ 1. 100000
✗ 2. 100
✓ 3. 10000
✗ 4. 1000

Question ID : 7518975831
Option 1 ID : 75189723324
Option 2 ID : 75189723321
Option 3 ID : 75189723322
Option 4 ID : 75189723323
Status : Answered
Chosen Option : 3

Q.52 Which of the following alphanumeric clusters will replace the question mark (?) in the series to make it logically complete?

BE 2, GJ 3, LO 5, QT 7, ?

- Ans** ✗ 1. WX 6
✗ 2. VY 6
✗ 3. WX 7
✓ 4. VY11

Question ID : 7518974779
Option 1 ID : 75189719115
Option 2 ID : 75189719113
Option 3 ID : 75189719116
Option 4 ID : 75189719114
Status : Answered
Chosen Option : 4

Q.53 छह फेरों वाली एक धारावाही वृत्ताकार कुंडली के कारण उत्पन्न चुंबकीय क्षेत्र, समान धारा प्रवाह वाले एकल वृत्ताकार पाश (loop) के कारण उत्पन्न चुंबकीय क्षेत्र के _____ के बराबर होगा।

- Ans
- ✓ 1. 6 गुने
 - ✗ 2. 2 गुने
 - ✗ 3. 8 गुने
 - ✗ 4. 4 गुने

Question ID : 7518975521
Option 1 ID : 75189722083
Option 2 ID : 75189722081
Option 3 ID : 75189722084
Option 4 ID : 75189722082
Status : Answered
Chosen Option : 1

Q.54 G, H, I, J, K and L live on six different floors of the same building. The lowermost floor in the building is numbered 6, the floor above it is numbered 5, and so on till the topmost floor is numbered 1.

J lives on an even numbered floor. G and K each live on an odd numbered floor. I lives on floor number 2. H lives on an odd numbered floor, immediately above L and immediately below I. G does not live on the topmost floor. Who lives on the lowermost floor?

- Ans
- ✗ 1. L
 - ✗ 2. G
 - ✗ 3. K
 - ✓ 4. J

Question ID : 7518974913
Option 1 ID : 75189719650
Option 2 ID : 75189719651
Option 3 ID : 75189719652
Option 4 ID : 75189719649
Status : Answered
Chosen Option : 4

Q.55 In a certain code language, TRIP is written as WULS and SOME is written as VRPH. How will CLAN be written in the same language?

- Ans
- ✗ 1. FODR
 - ✗ 2. FOEQ
 - ✗ 3. FPDQ
 - ✓ 4. FODQ

Question ID : 7518975240
Option 1 ID : 75189720960
Option 2 ID : 75189720958
Option 3 ID : 75189720957
Option 4 ID : 75189720959
Status : Answered
Chosen Option : 4

Q.56 Three statements are given, followed by two conclusions numbered I and II. Assuming the statements to be true, even if they seem to be at variance with commonly known facts, decide which of the conclusions logically follow(s) from the statements.

Statements:

1. Some avalanches are precipitations.
2. Some cataclysms are avalanches.
3. All avalanches are storms.

Conclusions:

- I. Some storms are cataclysms.
- II. No precipitation is storms.

- Ans**
- ✓ 1. Only conclusion I follows
 - ✗ 2. Both conclusions I and II follow
 - ✗ 3. Only conclusion II follows
 - ✗ 4. Neither conclusion I nor II follows

Question ID : 7518974752
Option 1 ID : 75189719005
Option 2 ID : 75189719008
Option 3 ID : 75189719006
Option 4 ID : 75189719007
Status : Answered
Chosen Option : 1

Q.57 कॉस्टिक सोडा का उपयोग सामान्यतः _____ में नहीं किया जाता है।

- Ans**
- ✓ 1. अमोनिया निर्माण
 - ✗ 2. डिटर्जेंट उद्योग
 - ✗ 3. कपड़ा उद्योग
 - ✗ 4. कागज एवं लुगदी उद्योग

Question ID : 7518973472
Option 1 ID : 75189713886
Option 2 ID : 75189713888
Option 3 ID : 75189713887
Option 4 ID : 75189713885
Status : Not Attempted and Marked For Review
Chosen Option : --

Q.58 About 85% of the Indian population of colonial India depended on which of the following sector of the economy?

- Ans**
- ✗ 1. Transport
 - ✓ 2. Agriculture
 - ✗ 3. Hospitality and real estate
 - ✗ 4. Handicraft industries

Question ID : 7518974058
Option 1 ID : 75189716231
Option 2 ID : 75189716229
Option 3 ID : 75189716232
Option 4 ID : 75189716230
Status : Answered

Q.59 If $AB = x + 3$, $BC = 2x$ and $AC = 4x - 5$, then for what value of 'x' does B lie on AC?

- Ans
- 1. 5
 - 2. 3
 - 3. 8
 - 4. 2

Question ID : 7518976198
Option 1 ID : 75189724791
Option 2 ID : 75189724790
Option 3 ID : 75189724792
Option 4 ID : 75189724789
Status : Answered
Chosen Option : 3

Q.60 Q started from a point and walked towards the south for 42 m, then from there he turned right and walked 2 m, then he turned right again and walked 30 m, and then turned left and walked 10 m. In which direction is Q facing now?

(All turns are 90 degree turns only)

- Ans
- 1. East
 - 2. North
 - 3. South
 - 4. West

Question ID : 7518974837
Option 1 ID : 75189719345
Option 2 ID : 75189719347
Option 3 ID : 75189719348
Option 4 ID : 75189719346
Status : Answered
Chosen Option : 4

Q.61 If $x^2 + 2x + 9 = (x - 2)(x - 3)$, then the resultant equation is:

- Ans
- 1. a cubic equation
 - 2. a cubic polynomial
 - 3. not a quadratic equation
 - 4. a quadratic equation

Question ID : 7518975942
Option 1 ID : 75189723766
Option 2 ID : 75189723768
Option 3 ID : 75189723767
Option 4 ID : 75189723765
Status : Answered
Chosen Option : 3

Q.62 A magnet, when moved near a coil, produces an induced current. Which of the following method(s) can be used to increase the magnitude of the induced current?

- (i) Increasing the number of turns in the coil
- (ii) Increasing the speed of the magnet
- (iii) Increasing the resistivity of the wire of the coil

Ans ✓ 1. Both (i) and (ii)

✗ 2. Only (iii)

✗ 3. Both (ii) and (iii)

✗ 4. Only (i)

Question ID : 7518975543
Option 1 ID : 75189722171
Option 2 ID : 75189722170
Option 3 ID : 75189722172
Option 4 ID : 75189722169
Status : Answered
Chosen Option : 4

Q.63 Mendeleev's Periodic Law states that:

Ans ✗ 1.
the properties of elements are the periodic function of their colour

✗ 2.
the properties of elements are the periodic function of their magnetic properties

✗ 3.
the properties of elements are the periodic function of their atomic numbers

✓ 4.
the properties of elements are the periodic function of their atomic masses

Question ID : 7518973510
Option 1 ID : 75189714038
Option 2 ID : 75189714040
Option 3 ID : 75189714037
Option 4 ID : 75189714039
Status : Answered
Chosen Option : 4

Q.64 Vikas took a bus from a bus stop. The bus travelled 50 m towards the west. Then, it took a right turn and travelled 70 m. Then, it took a left turn and travelled 15 m. Then, it took a left turn and travelled 30 m. Then, it took a left turn and travelled 35 m. Then, it took a right turn and travelled 10 m. Finally, it took a left turn and travelled 30 m to reach the school. How far and in which direction is the bus stop from the school ? (All turns are 90 degree turns only)

Ans ✗ 1. 40 m, East

✗ 2. 30 m, North

✗ 3. 40 m, South

✓ 4. 30 m, South

Question ID : 7518975044
Option 1 ID : 75189720176
Option 2 ID : 75189720174
Option 3 ID : 75189720175
Option 4 ID : 75189720173
Status : Answered
Chosen Option : 4

Q.65 The diagram of the human excretory system is given below. Select the option that correctly shows the functions of parts 'a' and 'b'.

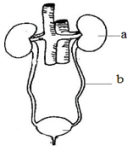

- Ans**
- 1. a - Formation of urine, b - Throwing urine outside the body
 - 2. a - Collection of urine, b - Formation of urine
 - 3. a - Formation of urine, b - Collection of urine
 - 4. a - Formation of urine, b - Carrying urine for storage

Question ID : 7518974605
 Option 1 ID : 75189718417
 Option 2 ID : 75189718419
 Option 3 ID : 75189718420
 Option 4 ID : 75189718418
 Status : Answered
 Chosen Option : 4

Q.66 A metallic wire having resistivity ρ is cut into four equal parts. The resistivity of each part is:

- Ans**
- 1. 4ρ
 - 2. $\rho/4$
 - 3. $\rho/2$
 - 4. ρ

Question ID : 7518975460
 Option 1 ID : 75189721840
 Option 2 ID : 75189721838
 Option 3 ID : 75189721837
 Option 4 ID : 75189721839
 Status : Answered
 Chosen Option : 4

Q.67 Find the roots of $\frac{6}{x} - \frac{2}{x-1} - \frac{1}{x-2} = 0$.

- Ans**
- 1. $\frac{4}{3}$ and $\frac{3}{2}$
 - 2. $\frac{4}{5}$ and $\frac{3}{2}$
 - 3. $\frac{4}{5}$ and 3
 - 4. $\frac{4}{3}$ and 3

Question ID : 7518975743
 Option 1 ID : 75189722969
 Option 2 ID : 75189722972
 Option 3 ID : 75189722970
 Option 4 ID : 75189722971
 Status : Answered
 Chosen Option : 4

Q.68 Who is the Chief Election Commissioner of India as on March 2022?

- Ans
- 1. Rajiv Kumar
 - 2. KK Menon
 - 3. Sushil Chandra
 - 4. Anup Chandra Pandey

Question ID : 7518974294
Option 1 ID : 75189717174
Option 2 ID : 75189717176
Option 3 ID : 75189717175
Option 4 ID : 75189717173
Status : Answered
Chosen Option : 3

Q.69 The country's first commercial-scale biomass-based hydrogen plant is coming up in which district of Madhya Pradesh?

- Ans
- 1. Agar Malwa
 - 2. Anuppur
 - 3. Khandwa
 - 4. Betul

Question ID : 7518973770
Option 1 ID : 75189715080
Option 2 ID : 75189715079
Option 3 ID : 75189715077
Option 4 ID : 75189715078
Status : Not Attempted and Marked For Review
Chosen Option : --

Q.70 Which of the following reactions represents symbolic combination reaction?

- Ans
- 1. $A + B \rightarrow C$
 - 2. $XY \rightarrow X + Y$
 - 3. $AB + CD \rightarrow AC + BD$
 - 4. $PQ + R \rightarrow PR + Q$

Question ID : 7518973423
Option 1 ID : 75189713689
Option 2 ID : 75189713690
Option 3 ID : 75189713692
Option 4 ID : 75189713691
Status : Answered
Chosen Option : 1

Q.71

Which Article deals with protection of life and personal liberty?

Ans

✗ 1. Article 22

✗ 2. Article 31

✓ 3. Article 21

✗ 4. Article 12

Question ID : 7518973922

Option 1 ID : 75189715687

Option 2 ID : 75189715685

Option 3 ID : 75189715686

Option 4 ID : 75189715688

Status : Not Attempted and
Marked For Review

Chosen Option : --

Q.72 In a certain code language, 'LEFT' is written as 'VGFN' and 'DESK' is written as 'MTFF'. How will 'HELP' be written in that language?

Ans

✓ 1. RMFJ

✗ 2. SMFJ

✗ 3. QMFJ

✗ 4. RNFJ

Question ID : 7518975027

Option 1 ID : 75189720106

Option 2 ID : 75189720108

Option 3 ID : 75189720105

Option 4 ID : 75189720107

Status : Answered

Chosen Option : 1

Q.73 If $3x - 2y = 10$ and $xy = 11$, the value of $27x^3 - 8y^3$ is _____

Ans

✗ 1. 3170

✓ 2. 2980

✗ 3. 3336

✗ 4. 2569

Question ID : 7518975701

Option 1 ID : 75189722802

Option 2 ID : 75189722801

Option 3 ID : 75189722804

Option 4 ID : 75189722803

Status : Answered

Chosen Option : 2

Q.74 Two pipes X and Y can fill a cistern in 21 hours and 24 hours, respectively. The pipes are opened simultaneously and it is found that due to a leakage in the bottom it takes 48 minutes more to fill the cistern. When the cistern is full, in how much time will the leak empty it if no pipe is open during that time?

- Ans**
- 1. 130 hours
 - 2. 168 hours
 - 3. 144 hours
 - 4. 120 hours

Question ID : 7518976302

Option 1 ID : 75189725208

Option 2 ID : 75189725206

Option 3 ID : 75189725207

Option 4 ID : 75189725205

Status : **Not Attempted and Marked For Review**

Chosen Option : --

Q.75 Which of the following numbers will replace the question mark (?) in the given series?

13, 21, 33, 54, 91, ?

- Ans**
- 1. 175
 - 2. 183
 - 3. 162
 - 4. 153

Question ID : 7518975294

Option 1 ID : 75189721175

Option 2 ID : 75189721176

Option 3 ID : 75189721174

Option 4 ID : 75189721173

Status : **Answered**

Chosen Option : 4

Q.76 A statement is given, followed by four conclusions given in the options. Find out which conclusion is true based on the given statement.

Statement: $K = U = R > N > E > G < W$

- Ans**
- 1. $K < N$
 - 2. $W < N$
 - 3. $K = N$
 - 4. $G < R$

Question ID : 7518975192

Option 1 ID : 75189720765

Option 2 ID : 75189720767

Option 3 ID : 75189720768

Option 4 ID : 75189720766

Status : **Answered**

Chosen Option : 4

Q.77 Two wires A and B are made of same material and have the same length but different cross-sectional areas. If the resistance of wire A is 9 times the resistance of wire B, the ratio of the radius of wire A to that of wire B is:

- Ans
- 1. 9 : 1
 - 2. 1 : 3
 - 3. 1 : 9
 - 4. 3 : 1

Question ID : 7518975464
Option 1 ID : 75189721854
Option 2 ID : 75189721855
Option 3 ID : 75189721853
Option 4 ID : 75189721856
Status : Answered
Chosen Option : 2

Q.78 Study the given diagram carefully and answer the question. The numbers in different sections indicate the number of persons.

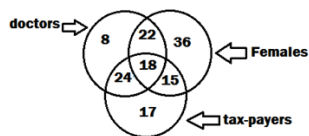

How many such females are there who are also tax-payers but NOT doctors?

- Ans
- 1. 40
 - 2. 33
 - 3. 15
 - 4. 18

Question ID : 7518975180
Option 1 ID : 75189720720
Option 2 ID : 75189720719
Option 3 ID : 75189720718
Option 4 ID : 75189720717
Status : Answered
Chosen Option : 3

Q.79

Which of the following was the first city planned by Mughal Empire?

Ans

✗ 1. Islamabad

✗ 2. Agra

✗ 3. Delhi

✓ 4. Fatehpur Sikri

Question ID : 7518973835
Option 1 ID : 75189715338
Option 2 ID : 75189715339
Option 3 ID : 75189715340
Option 4 ID : 75189715337
Status : Not Answered
Chosen Option : --

Q.80 Which of the following established by Raja Rammohan Roy was a precursor in socio-religious reforms in Bengal?

Ans

✗ 1. Dharma Sabha

✓ 2. Atmiya Sabha

✗ 3. Arya Samaj

✗ 4. Prarthana Samaj

Question ID : 7518974173
Option 1 ID : 75189716689
Option 2 ID : 75189716690
Option 3 ID : 75189716691
Option 4 ID : 75189716692
Status : Not Answered
Chosen Option : --

Q.81 How many autosomes will be present in a sexually reproducing organism with the chromosome number $2n = 18$?

Ans

✗ 1. 18

✓ 2. 16

✗ 3. 15

✗ 4. 17

Question ID : 7518974649
Option 1 ID : 75189718596
Option 2 ID : 75189718593
Option 3 ID : 75189718595
Option 4 ID : 75189718594
Status : Answered
Chosen Option : 4

Q.82

As of January 2022, which country has become the world's top exporter of cucumber?

Ans

- ✓ 1. India
- ✗ 2. China
- ✗ 3. Canada
- ✗ 4. America

Question ID : 7518973872
Option 1 ID : 75189715487
Option 2 ID : 75189715486
Option 3 ID : 75189715485
Option 4 ID : 75189715488
Status : Not Answered
Chosen Option : --

Q.83

If $a + b = 56$ and $(a - b)^2 = 496$, find the value of product of a and b.

Ans

- ✗ 1. 760
- ✗ 2. 560
- ✓ 3. 660
- ✗ 4. 460

Question ID : 7518976122
Option 1 ID : 75189724487
Option 2 ID : 75189724486
Option 3 ID : 75189724485
Option 4 ID : 75189724488
Status : Not Attempted and Marked For Review
Chosen Option : --

Q.84

The apparent position of a star keeps on changing slightly because:

Ans

- ✓ 1. the physical conditions of the atmosphere keep changing
- ✗ 2. the atmosphere scatters star light
- ✗ 3. the atmosphere consists of a mixture of gases
- ✗ 4. the physical conditions of the atmosphere are stationary

Question ID : 7518975447
Option 1 ID : 75189721785
Option 2 ID : 75189721788
Option 3 ID : 75189721787
Option 4 ID : 75189721786
Status : Answered
Chosen Option : 2

Q.85 The diagonal and one side of a rectangular plot are 65 m and 63 m, respectively. What is the perimeter of the rectangular plot?

- Ans
- 1. 256 m
 - 2. 158 m
 - 3. 196 m
 - 4. 225 m

Question ID : 7518976361
Option 1 ID : 75189725441
Option 2 ID : 75189725444
Option 3 ID : 75189725443
Option 4 ID : 75189725442
Status : Answered
Chosen Option : 2

Q.86 A spherical mirror forms an erect and diminished image. Identify the correct statement(s) about the spherical mirror.

- (A) The mirror is concave.
- (B) The mirror forms a virtual image.
- (C) The mirror has positive focal length.

- Ans
- 1. Only A
 - 2. Both B and C
 - 3. Both A and B
 - 4. Only B

Question ID : 7518975380
Option 1 ID : 75189721517
Option 2 ID : 75189721520
Option 3 ID : 75189721519
Option 4 ID : 75189721518
Status : Not Attempted and Marked For Review
Chosen Option : --

Q.87 The rate of increase in ex-ante consumption due to a unit increment in income is called _____.

- Ans
- 1. marginal propensity to consume
 - 2. average propensity to save
 - 3. marginal propensity to save
 - 4. average propensity to consume

Question ID : 7518974229
Option 1 ID : 75189716915
Option 2 ID : 75189716914
Option 3 ID : 75189716913
Option 4 ID : 75189716916
Status : Not Answered
Chosen Option : --

Q.88 All the compounds of which of the following sets belongs to the same homologous series?

- Ans**
- 1. $C_4H_8, C_5H_8, C_6H_{10}$
 - 2. C_2H_6, C_2H_4, C_2H_2
 - 3. $C_6H_{10}, C_6H_{12}, C_6H_{14}$
 - 4. $C_3H_8, C_4H_{10}, C_5H_{12}$

Question ID : 7518973413
Option 1 ID : 75189713650
Option 2 ID : 75189713649
Option 3 ID : 75189713652
Option 4 ID : 75189713651
Status : Answered
Chosen Option : 4

Q.89 A and B invest ₹42,000 and ₹56,000 respectively, in a business. At the end of the year they make a profit of ₹87,220. Find B's share in the profit.

- Ans**
- 1. ₹47,240
 - 2. ₹48,480
 - 3. ₹45,620
 - 4. ₹49,840

Question ID : 7518976056
Option 1 ID : 75189724224
Option 2 ID : 75189724222
Option 3 ID : 75189724223
Option 4 ID : 75189724221
Status : Answered
Chosen Option : 4

Q.90 Which of the following options is the closest approximate value which will come in place of question mark (?) in the following equation?

$$26.52 \times 3.89 - 7.79 \times 2 + 27.39 = ?$$

- Ans**
- 1. 82
 - 2. 181
 - 3. 136
 - 4. 119

Question ID : 7518974874
Option 1 ID : 75189719495
Option 2 ID : 75189719496
Option 3 ID : 75189719494
Option 4 ID : 75189719493
Status : Answered
Chosen Option : 4

Q.91 In how many years will a sum of ₹10,000 become ₹13,310 at 10% compound interest per annum, compounded annually?

- Ans**
- 1. 2
 - 2. 4
 - 3. 5
 - 4. 3

Question ID : 7518975852
Option 1 ID : 75189723405
Option 2 ID : 75189723407
Option 3 ID : 75189723408
Option 4 ID : 75189723406
Status : Answered
Chosen Option : 4

Q.92 What is the angle traced by the hour hand in 18 minutes?

- Ans**
- 1. Y
 - 2. Z
 - 3. X
 - 4. B

Question ID : 7518974902
Option 1 ID : 75189719606
Option 2 ID : 75189719608
Option 3 ID : 75189719605
Option 4 ID : 75189719607
Status : Not Answered
Chosen Option : --

Q.93 Magnification produced by a lens is equal to:

- Ans**
- 1. u/v
 - 2. $-u/v$
 - 3. $-v/u$
 - 4. v/u

Question ID : 7518975414
Option 1 ID : 75189721656
Option 2 ID : 75189721655
Option 3 ID : 75189721653
Option 4 ID : 75189721654
Status : Answered
Chosen Option : 3

Q.94 If $\sec 4A = \operatorname{cosec} (3A - 50^\circ)$, where $4A$ and $3A$ are acute angles, find the value of $A + 75$.

- Ans
- 1. 105°
 - 2. 78°
 - 3. 67°
 - 4. 95°

Question ID : 7518975781
Option 1 ID : 75189723123
Option 2 ID : 75189723121
Option 3 ID : 75189723122
Option 4 ID : 75189723124
Status : Answered
Chosen Option : 4

Q.95 What is the assistance to be given to the elderly, per person per month, after the age of 60 years, under the 'Jiyo Parsi' Scheme with effect from 22 October 2021?

- Ans
- 1. ₹20,000
 - 2. ₹15,000
 - 3. ₹10,000
 - 4. ₹25,000

Question ID : 7518976528
Option 1 ID : 75189726111
Option 2 ID : 75189726110
Option 3 ID : 75189726109
Option 4 ID : 75189726112
Status : Not Answered
Chosen Option : --

Q.96 Find the smallest number by which 6300 must be multiplied to make it a perfect square.

- Ans
- 1. 6
 - 2. 15
 - 3. 7
 - 4. 12

Question ID : 7518976017
Option 1 ID : 75189724065
Option 2 ID : 75189724068
Option 3 ID : 75189724066
Option 4 ID : 75189724067
Status : Answered
Chosen Option : 3

Q.97 If each interior angle of a regular polygon is 135° , then the number of sides that polygon has is:

- Ans
- 1. 10
 - 2. 12
 - 3. 15
 - 4. 8

Question ID : 7518976375
Option 1 ID : 75189725498
Option 2 ID : 75189725499
Option 3 ID : 75189725500
Option 4 ID : 75189725497
Status : Not Answered
Chosen Option : --

Q.98 Which of the following numbers will replace the question mark (?) in the given series?

2, 14, 70, 210, ?

- Ans
- 1. 630
 - 2. 420
 - 3. 410
 - 4. 210

Question ID : 7518975066
Option 1 ID : 75189720262
Option 2 ID : 75189720264
Option 3 ID : 75189720261
Option 4 ID : 75189720263
Status : Answered
Chosen Option : 4

Q.99 Which of the following medicinal plants is the best remedy to treat blood pressure?

- Ans
- 1. Sarpagandha
 - 2. Navmallika
 - 3. Alukam
 - 4. Rajnigandha

Question ID : 7518973914
Option 1 ID : 75189715653
Option 2 ID : 75189715654
Option 3 ID : 75189715656
Option 4 ID : 75189715655
Status : Not Answered
Chosen Option : --

Q.100 Three of the following statements pertaining to non-biodegradable plastics indicate their implications on animals, plants and our surrounding. Choose the odd one out.

- Ans**
- 1. Choke the drains
 - 2. Plastic bags are durable carry bags
 - 3. Can prove fatal when eaten by animals
 - 4. Reduce the fertility of the soil

Question ID : 7518974681
Option 1 ID : 75189718724
Option 2 ID : 75189718722
Option 3 ID : 75189718723
Option 4 ID : 75189718721
Status : Answered
Chosen Option : 2

QP HTML Generated date 2022/08/26-12:18:39



Teachingninja.in