



RRB GROUP - D **SHIFT - 3 (09-09-2022)**

- ★ **Latest Govt Job updates**
- ★ **Private Job updates**
- ★ **Free Mock tests available**

Visit - teachingninja.in



Test Date	09/09/2022
Test Time	5:00 PM - 6:30 PM
Subject	Level 1

*** Note**

Correct Answer will carry 1 mark per Question.

Incorrect Answer will carry 1/3 Negative mark per Question.

1. Options shown in green color with a tick icon are correct.

2. Chosen option on the right of the question indicates the option selected by the candidate.

Section : Level 1

Q.1 Refer to the following number series and answer the question.

13 10 17 25 58 63 94 8 92 29

How many even numbers are immediately followed by a multiple of 3?

- Ans
- 1. 1
 - 2. 3
 - 3. 2
 - 4. 4

Question ID : 7518979753
Option 1 ID : 75189739012
Option 2 ID : 75189739010
Option 3 ID : 75189739011
Option 4 ID : 75189739009
Status : Answered
Chosen Option : 1

Q.2 Which reaction is an example of a double displacement reaction?

- Ans
- 1. $\text{Fe(s)} + \text{CuSO}_4(\text{aq}) \longrightarrow \text{FeSO}_4(\text{aq}) + \text{Cu(s)}$
 - 2. $\text{Zn(s)} + \text{CuSO}_4(\text{aq}) \longrightarrow \text{ZnSO}_4(\text{aq}) + \text{Cu(s)}$
 - 3. $\text{Na}_2\text{SO}_4(\text{aq}) + \text{BaCl}_2(\text{aq}) \longrightarrow \text{BaSO}_4(\text{s}) + 2\text{NaCl}(\text{aq})$
 - 4. $\text{Pb(s)} + \text{CuCl}_2(\text{aq}) \longrightarrow \text{PbCl}_2(\text{aq}) + \text{Cu(s)}$

Question ID : 7518979621
Option 1 ID : 75189738481
Option 2 ID : 75189738483
Option 3 ID : 75189738482
Option 4 ID : 75189738484
Status : Answered
Chosen Option : 3

Q.3 The value of $5 + (12 - 3 \times 4) - 6 \div 2$ is:

- Ans
- 1. 6
 - 2. -2
 - 3. 2
 - 4. -6

Question ID : 7518979197
Option 1 ID : 75189736786
Option 2 ID : 75189736787
Option 3 ID : 75189736788
Option 4 ID : 75189736785
Status : Answered
Chosen Option : 3

Q.4 Which formula is related to an unsaturated carbon compound?

- Ans
- 1. C_3H_8
 - 2. C_2H_6
 - 3. C_4H_{10}
 - 4. C_2H_4

Question ID : 7518979591
Option 1 ID : 75189738363
Option 2 ID : 75189738362
Option 3 ID : 75189738364
Option 4 ID : 75189738361
Status : Answered
Chosen Option : 4

Q.5 International chess Olympiad 2022 is hosted by which of the following cities?

- Ans
- 1. Trivandrum
 - 2. Chennai
 - 3. Bengaluru
 - 4. Kolkata

Question ID : 7518976795
Option 1 ID : 75189727180
Option 2 ID : 75189727178
Option 3 ID : 75189727177
Option 4 ID : 75189727179
Status : Answered
Chosen Option : 2

Q.6 A, K, G, D, H and Y are sitting in a straight row facing north. K is at one extreme end. Y is sitting third from the right of K and second to the left of A. D and H are immediate neighbours. G is sitting to the immediate left of A. D sits third to the left of G. Who is to the immediate right of K?

- Ans**
- 1. H
 - 2. G
 - 3. Y
 - 4. D

Question ID : 7518978952
Option 1 ID : 75189735805
Option 2 ID : 75189735808
Option 3 ID : 75189735807
Option 4 ID : 75189735806
Status : Answered
Chosen Option : 4

Q.7 A, B and C can complete a piece of work in 20, 24 and 30 days, respectively. The number of days they take to finish it if they work together will be:

- Ans**
- 1. 8 days
 - 2. 5 days
 - 3. 7 days
 - 4. 6 days

Question ID : 7518979263
Option 1 ID : 75189737051
Option 2 ID : 75189737052
Option 3 ID : 75189737050
Option 4 ID : 75189737049
Status : Answered
Chosen Option : 1

Q.8 A number when increased by $47\frac{1}{2}\%$, gives 590. The number is:

- Ans**
- 1. 400
 - 2. 500
 - 3. 600
 - 4. 700

Question ID : 7518978657
Option 1 ID : 75189734628
Option 2 ID : 75189734627
Option 3 ID : 75189734626
Option 4 ID : 75189734625
Status : Answered
Chosen Option : 1

Q.9 Humans has been practicing water harvesting since ancient times. Some different forms of water harvesting structures are given in Column I and the place they are practiced in Column II. Select the option that shows the correct matching.

Column I (Water harvesting structures)	Column II (Places where they are practiced)
A. Surangams	i) Bihar
B. Pynes	ii) Rajasthan
C. Kulhs	iii) Kerala
D. Khadins	iv) Himachal Pradesh

- Ans**
- 1. A-i, B-ii, C-iii, D-iv
 - 2. A-iii, B-i, C-iv, D-ii
 - 3. A-iii, B-ii, C-iv, D-i
 - 4. A-ii, B-iii, C-i, D-iv

Question ID : 7518974704
Option 1 ID : 75189718813
Option 2 ID : 75189718816
Option 3 ID : 75189718815
Option 4 ID : 75189718814
Status : Answered
Chosen Option : 2

Q.10 Select the option in which the numbers are related in the same way as are the numbers of the given sets.

(NOTE: Operations should be performed on the whole numbers without breaking down the numbers into its constituent digits.

E.g. 13 – Operations on 13 such as adding /deleting /multiplying etc. to 13 can be performed. Breaking down 13 into 1 and 3 and then performing mathematical operations on 1 and 3 is not allowed)

(4, 13, 3)

(4, 19, 5)

- Ans**
- 1. (6, 14, 2)
 - 2. (18, 28, 2)
 - 3. (1, 25, 8)
 - 4. (5, 30, 7)

Question ID : 7518979784
Option 1 ID : 75189739136
Option 2 ID : 75189739134
Option 3 ID : 75189739133
Option 4 ID : 75189739135
Status : Not Answered
Chosen Option : --

Q.11 How many such pairs of letters are there in the word REGULATION (in the forward direction) which have as many letters between them in the word as there are in the English alphabetical order?

- Ans**
- 1. 3
 - 2. 2
 - 3. 1
 - 4. 4

Question ID : 7518977960
Option 1 ID : 75189731839
Option 2 ID : 75189731838
Option 3 ID : 75189731837
Option 4 ID : 75189731840
Status : Answered
Chosen Option : 2

Q.12 The sum of two times Manavi's present age and Tanvi's present age is 35 years. Tanvi's father is presently three times as old as Tanvi. Manavi's brother's present age is 6 years more than Manavi's present age. The sum of the present ages of Tanvi's father and Manavi's brother is 56 years. What is the sum of the present ages (in years) of Manavi and Tanvi?

- Ans**
- ✓ 1. 24
 - ✗ 2. 27
 - ✗ 3. 23
 - ✗ 4. 31

Question ID : 7518978449

Option 1 ID : 75189733795

Option 2 ID : 75189733794

Option 3 ID : 75189733796

Option 4 ID : 75189733793

Status : **Not Attempted and Marked For Review**

Chosen Option : --

Q.13 Pole P is to the west of pole T and north of pole R. Pole Q is to the west of pole R and north of pole W. What is the position of pole R with respect to pole T?

- Ans**
- ✗ 1. North
 - ✗ 2. North-east
 - ✗ 3. South
 - ✓ 4. South-west

Question ID : 7518977366

Option 1 ID : 75189729463

Option 2 ID : 75189729464

Option 3 ID : 75189729461

Option 4 ID : 75189729462

Status : **Answered**

Chosen Option : 4

Q.14 The figure given below shows the sectional view of the human female reproductive system. Identify the option stating correct functions of the labelled parts A and B.

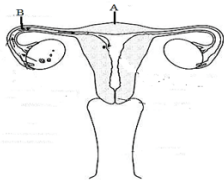

- Ans**
- ✓ 1. A - Implantation and development of embryo, B - Fertilisation of egg
 - ✗ 2. A - Fertilisation of egg, B - Implantation and development of embryo
 - ✗ 3. A - Formation of egg, B - Fertilisation of egg
 - ✗ 4. A - Fertilisation of egg, B - Formation of egg

Question ID : 7518974615

Option 1 ID : 75189718457

Option 2 ID : 75189718460

Option 3 ID : 75189718459

Option 4 ID : 75189718458

Status : **Answered**

Chosen Option : 2

Q.15 When blue and orange lights, which are parallel to each other, are passed through prism then:

- Ans**
- 1. orange ray will bend more
 - 2. blue ray will bend more
 - 3. both emergent rays will be parallel
 - 4. blue ray will bend towards the top

Question ID : 7518979525
Option 1 ID : 75189738099
Option 2 ID : 75189738100
Option 3 ID : 75189738097
Option 4 ID : 75189738098
Status : **Marked For Review**
Chosen Option : 1

Q.16 Study the given diagram carefully and answer the question. The numbers in different sections indicate the number of persons.

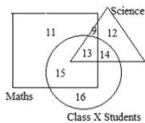

How many class X students like to study either Maths or Science but NOT both?

- Ans**
- 1. 27
 - 2. 29
 - 3. 13
 - 4. 28

Question ID : 7518979725
Option 1 ID : 75189738898
Option 2 ID : 75189738900
Option 3 ID : 75189738899
Option 4 ID : 75189738897
Status : **Answered**
Chosen Option : 2

Q.17 Select the number from among the given options that can replace the question mark (?) in the following series.

67, 67, 56, ?, 45, 45, 34, 34, 23, 23, 12

- Ans**
- 1. 53
 - 2. 56
 - 3. 67
 - 4. 45

Question ID : 7518978036
Option 1 ID : 75189732144
Option 2 ID : 75189732142
Option 3 ID : 75189732143
Option 4 ID : 75189732141
Status : **Answered**
Chosen Option : 2

Q.18 If the length of a conductor is increased five times, keeping material and thickness same, its resistance will

- Ans**
- 1. become one-fifth of the original
 - 2. become five times of the original
 - 3. become double
 - 4. remain same

Question ID : 7518979553
Option 1 ID : 75189738211
Option 2 ID : 75189738212
Option 3 ID : 75189738209
Option 4 ID : 75189738210
Status : Answered
Chosen Option : 2

Q.19 What is the altitude of the outermost range of Himalayas, the Shiwaliks?

- Ans**
- 1. 900 to 1100 meter
 - 2. 800 to 1000 meter
 - 3. 600 to 800 meter
 - 4. 700 to 900 meter

Question ID : 7518979421
Option 1 ID : 75189737681
Option 2 ID : 75189737682
Option 3 ID : 75189737684
Option 4 ID : 75189737683
Status : Not Attempted and Marked For Review
Chosen Option : --

Q.20 Refer to the following letter, number, symbol series and answer the question.

(Left) H ^ 5 T & M 4 @ 5 # 1 4 J 3 P H 9 L 1 5 2 (Right)

If all numbers are dropped from the series, which of the following will be fifth from the right?

- Ans**
- 1. P
 - 2. J
 - 3. @
 - 4. L

Question ID : 7518979161
Option 1 ID : 75189736644
Option 2 ID : 75189736643
Option 3 ID : 75189736642
Option 4 ID : 75189736641
Status : Answered
Chosen Option : 2

Q.21 What was the fundamental property used by Mendeleev to arrange elements in his Periodic Table?

- Ans**
- 1. Solid nature
 - 2. Atomic mass
 - 3. Liquid nature
 - 4. Gaseous nature

Question ID : 7518979681
Option 1 ID : 75189738723
Option 2 ID : 75189738722
Option 3 ID : 75189738724
Option 4 ID : 75189738721
Status : Answered
Chosen Option : 2

Q.22 Given below is a statement followed by two possible conclusions I and II. Read the information carefully and select the correct option.

Statement:

The state government of state X has decided to move 40% of the city buses from the south of city A to the west of city A for the monsoon season.

Which of the following can be concluded from the given information?

I. The inflow of passengers in the western part of the city is usually substantially more during the monsoon season than the rest of the year.

II. The buses that remain in the south of city A will be sufficient to manage the general inflow of passengers.

- Ans**
- 1. Neither I nor II can be concluded from the given information.
 - 2. Only I can be concluded from the given information.
 - 3. Both I and II can be concluded from the given information.
 - 4. Only II can be concluded from the given information.

Question ID : 7518979089
Option 1 ID : 75189736356
Option 2 ID : 75189736353
Option 3 ID : 75189736355
Option 4 ID : 75189736354
Status : Answered
Chosen Option : 1

Q.23 Which of the following alphanumeric-clusters will replace the question mark (?) in the given series to make it logically complete?

P5U, N7U, L3O, J8R, ?

- Ans**
- 1. H3E
 - 2. H2F
 - 3. H4D
 - 4. H2J

Question ID : 7518979744
Option 1 ID : 75189738973
Option 2 ID : 75189738974
Option 3 ID : 75189738976
Option 4 ID : 75189738975
Status : Answered
Chosen Option : 3

Q.24 The labelling for the parts a, b and c of the human respiratory system shown below are given as options. Identify the correct option.

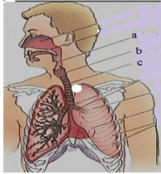

- Ans
- 1. a - Larynx, b - Pharynx, c - Trachea
 - 2. a - Pharynx, b - Trachea, c - Larynx
 - 3. a - Trachea, b - Larynx, c - Pharynx
 - 4. a - Pharynx, b - Larynx, c - Trachea

Question ID : 7518974590
Option 1 ID : 75189718357
Option 2 ID : 75189718358
Option 3 ID : 75189718360
Option 4 ID : 75189718359
Status : Answered
Chosen Option : 4

Q.25 In a code language, 'you are my world' is written as 'kai po che lu', 'my home world' is written as 'je po kai', and 'she was my girl' is written as 'da mu kai va'. What is the code for the word 'world' in that language?

- Ans
- 1. mu
 - 2. po
 - 3. kai
 - 4. lu

Question ID : 7518977676
Option 1 ID : 75189730701
Option 2 ID : 75189730703
Option 3 ID : 75189730704
Option 4 ID : 75189730702
Status : Answered
Chosen Option : 2

Q.26 The Third Five-Year Plan of India was launched under the leadership of _____.

- Ans
- 1. Lal Bahadur Shastri
 - 2. Jawaharlal Nehru
 - 3. Gulzarilal Nanda
 - 4. Morarji Desai

Question ID : 7518977519
Option 1 ID : 75189730073
Option 2 ID : 75189730075
Option 3 ID : 75189730074
Option 4 ID : 75189730076
Status : Marked For Review
Chosen Option : 2

Q.27 Using empirical relation between the mean, median and mode, find the value of the median if the mean is 35 and mode is 140.

- Ans**
- 1. 90
 - 2. 80
 - 3. 100
 - 4. 70

Question ID : 7518978724
Option 1 ID : 75189734894
Option 2 ID : 75189734895
Option 3 ID : 75189734893
Option 4 ID : 75189734896
Status : Answered
Chosen Option : 4

Q.28 The Union Territory of Lakshadweep has _____ inhabited islands as of March 2022.

- Ans**
- 1. 16
 - 2. 14
 - 3. 10
 - 4. 12

Question ID : 7518978567
Option 1 ID : 75189734268
Option 2 ID : 75189734267
Option 3 ID : 75189734266
Option 4 ID : 75189734265
Status : Marked For Review
Chosen Option : 4

Q.29 In a class of 23 students Parul ranked 6th from the top and Shomya ranked 19th from the bottom. How many students ranked between Parul and Shomya?

- Ans**
- 1. 0
 - 2. 2
 - 3. 1
 - 4. 12

Question ID : 7518977892
Option 1 ID : 75189731565
Option 2 ID : 75189731567
Option 3 ID : 75189731566
Option 4 ID : 75189731568
Status : Answered
Chosen Option : 1

Q.30 In the year 2021, who among the following received the Shanti Swarup Bhatnagar Award in biological science?

- Ans
- 1. Aditi Sen De
 - 2. Amit Singh
 - 3. Jyotirmayee Dash
 - 4. Kayarat Sai Krishnan

Question ID : 7518977150
Option 1 ID : 75189728600
Option 2 ID : 75189728597
Option 3 ID : 75189728599
Option 4 ID : 75189728598
Status : Answered
Chosen Option : 4

Q.31 The quadratic equation which has real and equal roots $\frac{3}{5}$ is:

- Ans
- 1. $x^2 - 6x + 9 = 0$
 - 2. $5x^2 - 6x + 9 = 0$
 - 3. $25x^2 - 30x + 9 = 0$
 - 4. $x^2 - 30x + 3 = 0$

Question ID : 7518979309
Option 1 ID : 75189737234
Option 2 ID : 75189737233
Option 3 ID : 75189737236
Option 4 ID : 75189737235
Status : Answered
Chosen Option : 1

Q.32 To obtain a virtual and erect image by reflection from a concave mirror of focal length 20 cm, the object should be placed:

- Ans
- 1. at 20 cm
 - 2. between 20-40 cm
 - 3. between 0-20 cm
 - 4. at zero

Question ID : 7518979490
Option 1 ID : 75189737957
Option 2 ID : 75189737958
Option 3 ID : 75189737959
Option 4 ID : 75189737960
Status : Not Attempted and Marked For Review
Chosen Option : --

Q.33 Resistance of a conducting wire is 15 ohm. If another wire of the same material and length but having one-third radius is taken, then the resistance of the second wire will be _____.

- Ans**
- ✓ 1. 135 ohm
 - ✗ 2. 45 ohm
 - ✗ 3. 60 ohm
 - ✗ 4. 5 ohm

Question ID : 7518979555
Option 1 ID : 75189738219
Option 2 ID : 75189738218
Option 3 ID : 75189738220
Option 4 ID : 75189738217
Status : Answered
Chosen Option : 4

Q.34 As on April 2022, the Indian Constitution contains _____ Articles, with 12 Schedules.

- Ans**
- ✓ 1. 448
 - ✗ 2. 378
 - ✗ 3. 484
 - ✗ 4. 336

Question ID : 7518978921
Option 1 ID : 75189735682
Option 2 ID : 75189735684
Option 3 ID : 75189735683
Option 4 ID : 75189735681
Status : Answered
Chosen Option : 1

Q.35 Three statements are followed by three conclusions numbered I, II and III. Assuming the statements to be true, even if they do not conform to real world knowledge, decide which of the given conclusions/possibilities can be true on the basis of the statements.

Statements:

1. Some biscuits are cookies.
2. Some cookies are pastries.
3. All pastries are creams.

Conclusions:

- I. Some pastries are biscuits.
- II. Some creams are biscuits.
- III. Some creams are cookies.

- Ans**
- ✗ 1. Only conclusion I and II are true
 - ✓ 2. Only conclusion III is true
 - ✗ 3. Only conclusion II is true
 - ✗ 4. Only conclusion I is true

Question ID : 7518978209
Option 1 ID : 75189732836
Option 2 ID : 75189732835
Option 3 ID : 75189732834
Option 4 ID : 75189732833
Status : Answered
Chosen Option : 2

Q.36 A strong magnet is moved towards a stationary coil. The induced current in the coil is the maximum when the angle between the direction of motion of the magnet and the plane of the coil is _____.

- Ans**
- 1. 75°
 - 2. 90°
 - 3. 45°
 - 4. 15°

Question ID : 7518976755
Option 1 ID : 75189727019
Option 2 ID : 75189727020
Option 3 ID : 75189727018
Option 4 ID : 75189727017
Status : Answered
Chosen Option : 2

Q.37 Poona Pact was between Mahatma Gandhi and _____.

- Ans**
- 1. Lord Mountbatten
 - 2. Lord Irwin
 - 3. Sardar Vallabhbhai Patel
 - 4. Dr B.R. Ambedkar

Question ID : 7518977174
Option 1 ID : 75189728696
Option 2 ID : 75189728694
Option 3 ID : 75189728695
Option 4 ID : 75189728693
Status : Answered
Chosen Option : 4

Q.38 Which of the following is NOT a location for the Kumbh mela religious festival?

- Ans**
- 1. Haridwar
 - 2. Allahabad
 - 3. Bodh Gaya
 - 4. Ujjain

Question ID : 7518979380
Option 1 ID : 75189737518
Option 2 ID : 75189737519
Option 3 ID : 75189737520
Option 4 ID : 75189737517
Status : Answered
Chosen Option : 3

Q.39 Express $0.1\bar{7}$ in the form $\frac{p}{q}$, where p and q are integers and $q \neq 0$.

- Ans
- 1. $\frac{7}{45}$
 - 2. $\frac{5}{49}$
 - 3. $\frac{6}{49}$
 - 4. $\frac{8}{45}$

Question ID : 7518979213
Option 1 ID : 75189736849
Option 2 ID : 75189736852
Option 3 ID : 75189736851
Option 4 ID : 75189736850
Status : Answered
Chosen Option : 4

Q.40 According to the 2011 census of languages, which is the second highest spoken language in India?

- Ans
- 1. Telugu
 - 2. Bengali
 - 3. Gujarati
 - 4. Tamil

Question ID : 7518979389
Option 1 ID : 75189737553
Option 2 ID : 75189737554
Option 3 ID : 75189737556
Option 4 ID : 75189737555
Status : Answered
Chosen Option : 2

Q.41 In March 2022, who was selected for the 31st GD Birla Award for Outstanding Contribution and Scientific Research in the field of Physics?

- Ans
- 1. Professor Amrita Hazra
 - 2. Professor Pinaki Talukdar
 - 3. Professor Deepak Dhar
 - 4. Professor Narayan Pradhan

Question ID : 7518973761
Option 1 ID : 75189715044
Option 2 ID : 75189715042
Option 3 ID : 75189715043
Option 4 ID : 75189715041
Status : Answered
Chosen Option : 4

Q.42 If the radius of a sphere is 5 cm, then its surface area is:

- Ans
- 1. $100 \pi \text{ cm}^2$
 - 2. $121 \pi \text{ cm}^2$
 - 3. $144 \pi \text{ cm}^2$
 - 4. $81 \pi \text{ cm}^2$

Question ID : 7518978786
Option 1 ID : 75189735144
Option 2 ID : 75189735143
Option 3 ID : 75189735142
Option 4 ID : 75189735141
Status : Answered
Chosen Option : 1

Q.43 Value of refractive index can be calculated by using:

- Ans
- 1. Ohm's law
 - 2. Newton's law
 - 3. Maxwell's law
 - 4. Snell's law

Question ID : 7518979506
Option 1 ID : 75189738021
Option 2 ID : 75189738024
Option 3 ID : 75189738022
Option 4 ID : 75189738023
Status : Answered
Chosen Option : 4

Q.44 Apart from nucleus of the cell, which two cell organelles have their own DNA and Ribosomes?

- Ans
- 1. Plastids and Mitochondria
 - 2. Plastids and Golgi bodies
 - 3. Mitochondria and Lysosomes
 - 4. Mitochondria and Golgi bodies

Question ID : 7518974515
Option 1 ID : 75189718059
Option 2 ID : 75189718057
Option 3 ID : 75189718058
Option 4 ID : 75189718060
Status : Answered
Chosen Option : 4

Q.45 In a certain code language, 'SYMBOLIC' is written as 'CPTZNMJD' and 'SYMPATHY' is written as 'QBTZNUIZ'. How will 'SURVIVAL' be written in that language?

- Ans**
- 1. TJWVSMBW
 - 2. WJTVSBWM
 - 3. WJTVSWBM
 - 4. WJTUSVBM

Question ID : 7518977678

Option 1 ID : 75189730710

Option 2 ID : 75189730709

Option 3 ID : 75189730712

Option 4 ID : 75189730711

Status : **Not Attempted and Marked For Review**

Chosen Option : --

Q.46 The quadratic equation whose roots are 2 and $-\frac{1}{2}$ is:

- Ans**
- 1. $3x^2 - 3x - 2 = 0$
 - 2. $2x^2 - 3x - 2 = 0$
 - 3. $2x^2 - 5x - 2 = 0$
 - 4. $5x^2 - 3x - 2 = 0$



Question ID : 7518979311

Option 1 ID : 75189737241

Option 2 ID : 75189737244

Option 3 ID : 75189737242

Option 4 ID : 75189737243

Status : **Answered**

Chosen Option : 2

Q.47 Select the set in which the numbers are related in the same way as are the numbers of the following sets.

NOTE: Operations should be performed on the whole numbers, without breaking down the numbers into its constituent digits. E.g. 13 – Operations on 13 such as adding/subtracting/multiplying etc. to 13 can be performed. Breaking down 13 into 1 and 3 and then performing mathematical operations on 1 and 3 is not allowed)

(1, 2)

(5, 10)

- Ans
- 1. 7, 405
 - 2. 4, 8
 - 3. 3, 33
 - 4. 2, 10

Question ID : 7518978059
Option 1 ID : 75189732235
Option 2 ID : 75189732234
Option 3 ID : 75189732236
Option 4 ID : 75189732233
Status : **Not Attempted and Marked For Review**
Chosen Option : --

Q.48 A point on the principal axis which is at double the distance between P and F for a spherical mirror is:

- Ans
- 1. pole
 - 2. infinity
 - 3. principal focus
 - 4. centre of curvature

Question ID : 7518979470
Option 1 ID : 75189737879
Option 2 ID : 75189737877
Option 3 ID : 75189737880
Option 4 ID : 75189737878
Status : **Answered**
Chosen Option : 4

Q.49 The curved surface area of a cylinder is 1848 cm^2 and its base radius is 19.6 cm. The height of the cylinder is:

- Ans
- 1. 13 cm
 - 2. 15 cm
 - 3. 14 cm
 - 4. 17 cm

Question ID : 7518979326
Option 1 ID : 75189737302
Option 2 ID : 75189737304
Option 3 ID : 75189737303
Option 4 ID : 75189737301
Status : **Answered**
Chosen Option : 2

Q.50 If '+' means '×', '×' means '+', '+' means '-', and '-' means '+', then what will be the value of the given expression?

$$999 - 3 + 10 \times 5 + 4$$

- Ans**
- 1. 1000
 - 2. 550
 - 3. 3000
 - 4. 1001

Question ID : 7518979790
Option 1 ID : 75189739158
Option 2 ID : 75189739157
Option 3 ID : 75189739159
Option 4 ID : 75189739160
Status : Answered
Chosen Option : 4

Q.51 Study the given diagram carefully and answer the question. The numbers in different sections indicate the number of persons.

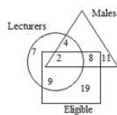

How many such male lecturers are there who are NOT eligible?

- Ans**
- 1. 6
 - 2. 4
 - 3. 10
 - 4. 2

Question ID : 7518979723
Option 1 ID : 75189738890
Option 2 ID : 75189738889
Option 3 ID : 75189738892
Option 4 ID : 75189738891
Status : Answered
Chosen Option : 2

Q.52 In a cell, where does the process of breakdown of glucose, a 6-carbon molecule, to pyruvate, a 3-carbon molecule, take place?

- Ans**
- 1. Mitochondria
 - 2. Cytoplasm
 - 3. Golgi apparatus
 - 4. Chloroplast

Question ID : 7518977798
Option 1 ID : 75189731189
Option 2 ID : 75189731190
Option 3 ID : 75189731192
Option 4 ID : 75189731191
Status : Answered
Chosen Option : 2

Q.53 Six friends P, Q, R, M, N and O prepared together for a class test and each one scored different marks. Only 3 friends scored less marks than R. N scored less marks than only 1 friend. Only O scored marks between the marks of P and M. Who scored the highest marks?

- Ans**
- 1. R
 - 2. M
 - 3. P
 - 4. Q

Question ID : 7518979739
Option 1 ID : 75189738956
Option 2 ID : 75189738953
Option 3 ID : 75189738954
Option 4 ID : 75189738955
Status : Answered
Chosen Option : 4

Q.54 Five boxes A, B, C, D, and E are kept one over the other but not necessarily in the same order. The box A is not kept above or below box C or E which are kept together. Box B is kept at the third place above box C. There is only one box between box D and E and one of them is kept at the bottom. Which box is kept in the middle?

- Ans**
- 1. C
 - 2. A
 - 3. D
 - 4. B

Question ID : 7518977900
Option 1 ID : 75189731599
Option 2 ID : 75189731597
Option 3 ID : 75189731600
Option 4 ID : 75189731598
Status : Not Attempted and Marked For Review
Chosen Option : --

Q.55 Which air mass is warm?

- Ans**
- 1. Continental Tropical
 - 2. Continental Polar
 - 3. Maritime Polar
 - 4. Continental Arctic

Question ID : 7518977252
Option 1 ID : 75189729008
Option 2 ID : 75189729005
Option 3 ID : 75189729007
Option 4 ID : 75189729006
Status : Not Attempted and Marked For Review
Chosen Option : --

Q.56 If 3 is added to each odd digit and 1 is subtracted from each even digit in the number 4815421, what will be the sum of the digits that are third from the left and third from the right in the new number thus formed?

- Ans**
- 1. 9
 - 2. 10
 - 3. 7
 - 4. 11

Question ID : 7518978330
Option 1 ID : 75189733317
Option 2 ID : 75189733320
Option 3 ID : 75189733318
Option 4 ID : 75189733319
Status : **Not Attempted and Marked For Review**
Chosen Option : --

Q.57 Seven people, A, B, C, D, E, F and G, are sitting in a straight row, facing north. Only three people sit between A and G. Only two people sit to the left of A. F is not an immediate neighbour of G. F sits second to the right of E. C sits to the immediate right of B. Who sits at the extreme left end of the row?

- Ans**
- 1. C
 - 2. A
 - 3. D
 - 4. G

Question ID : 7518978174
Option 1 ID : 75189732695
Option 2 ID : 75189732694
Option 3 ID : 75189732693
Option 4 ID : 75189732696
Status : **Answered**
Chosen Option : 3

Q.58 Who among the following became the Vice -President of India from 11th August 2022?

- Ans**
- 1. B. D. Mishra
 - 2. Biswabhusan Harichandan
 - 3. Phagu Chauhan
 - 4. Jagdeep Dhankhar

Question ID : 7518979448
Option 1 ID : 75189737790
Option 2 ID : 75189737789
Option 3 ID : 75189737792
Option 4 ID : 75189737791
Status : **Answered**
Chosen Option : 4

Q.59 The safety device that works on the heating effect of electric current is:

- Ans**
- 1. Switch
 - 2. Fuse
 - 3. Heater
 - 4. Electric motor

Question ID : 7518979567
Option 1 ID : 75189738265
Option 2 ID : 75189738266
Option 3 ID : 75189738268
Option 4 ID : 75189738267
Status : Answered
Chosen Option : 2

Q.60 A dishonest shopkeeper uses false weights. He gains 30% on purchasing and 30% on selling. His profit percentage is:

- Ans**
- 1. 69%
 - 2. 99%
 - 3. 89%
 - 4. 79%

Question ID : 7518978687
Option 1 ID : 75189734748
Option 2 ID : 75189734745
Option 3 ID : 75189734746
Option 4 ID : 75189734747
Status : Answered
Chosen Option : 1

Q.61 A team of 30 men is supposed to complete a work in 41 days. After 25 days, 6 more men are employed, and the work is finished one day earlier. By how many days would it have been delayed, if 6 more men were not employed?

- Ans**
- 1. 3 days
 - 2. 2 days
 - 3. 4 days
 - 4. 1 day

Question ID : 7518979267
Option 1 ID : 75189737067
Option 2 ID : 75189737066
Option 3 ID : 75189737068
Option 4 ID : 75189737065
Status : Not Attempted and Marked For Review
Chosen Option : --

Q.62 Name the instrument used by the physicians to measure blood pressure.

- Ans
- 1. Sphygmomanometer
 - 2. Stethoscope
 - 3. Echocardiogram
 - 4. Spirometer

Question ID : 7518974392
Option 1 ID : 75189717566
Option 2 ID : 75189717567
Option 3 ID : 75189717565
Option 4 ID : 75189717568
Status : Answered
Chosen Option : 1

Q.63 The elements having atomic numbers 15, 16, 17, and 18, respectively, are:

- Ans
- 1. Ar, Cl, S and P
 - 2. S, P, Cl and Ar
 - 3. P, S, Cl and Ar
 - 4. P, S, Ar and Cl

Question ID : 7518979671
Option 1 ID : 75189738682
Option 2 ID : 75189738683
Option 3 ID : 75189738681
Option 4 ID : 75189738684
Status : Answered
Chosen Option : 3

Q.64 How many formula units of CaSO_4 are attached to one molecule of water of crystallisation in Plaster of Paris?

- Ans
- 1. 3
 - 2. 1
 - 3. 2
 - 4. 4

Question ID : 7518979663
Option 1 ID : 75189738651
Option 2 ID : 75189738649
Option 3 ID : 75189738650
Option 4 ID : 75189738652
Status : Marked For Review
Chosen Option : 2

Q.65 The Revised PMJVK Scheme 2022-23, will now be implemented in all districts of the country including all the aspirational districts. States/ UTs can propose infrastructure projects in the identified areas where the concentration of minority population is more than _____ in the catchment area (5 km radius).

- Ans**
- 1. 15%
 - 2. 20%
 - 3. 10%
 - 4. 25%

Question ID : 7518976546
Option 1 ID : 75189726182
Option 2 ID : 75189726183
Option 3 ID : 75189726181
Option 4 ID : 75189726184
Status : Not Answered
Chosen Option : --

Q.66 In the given figure, lines AB and CD are parallel to line FG. E is a point on the line FG. It is given that $\angle ABE = 110^\circ$, $\angle ECD = 95^\circ$ and $\angle BEC = x^\circ$. The value of x is:

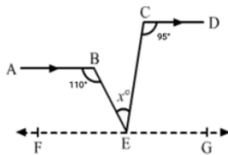

- Ans**
- 1. 30°
 - 2. 25°
 - 3. 80°
 - 4. 60°

Question ID : 7518979334
Option 1 ID : 75189737336
Option 2 ID : 75189737333
Option 3 ID : 75189737335
Option 4 ID : 75189737334
Status : Answered
Chosen Option : 3

Q.67 If $(a + b) = 11$ and $(a - b) = 3$ then, the value of $(a^2 + b^2)$ is:

- Ans**
- 1. 63
 - 2. 75
 - 3. 70
 - 4. 65

Question ID : 7518979282
Option 1 ID : 75189737125
Option 2 ID : 75189737128
Option 3 ID : 75189737126
Option 4 ID : 75189737127
Status : Answered
Chosen Option : 4

Q.68 The Government of India set up a committee to review the Fiscal Responsibility and Budget Management Act 2003, under the Chairmanship of NK Singh, in the year _____.

- Ans**
- 1. 2013
 - 2. 2016
 - 3. 2015
 - 4. 2014

Question ID : 7518978541
Option 1 ID : 75189734161
Option 2 ID : 75189734164
Option 3 ID : 75189734163
Option 4 ID : 75189734162
Status : **Marked For Review**
Chosen Option : 2

Q.69 Raghav starts from Point A and drives 30 km towards the north. He then takes a right turn, drives 34 km, turns right and drives 41 km. He then takes a right turn and drives 47 km. He takes a final right turn, drives 11 km and stops at Point P. How far and towards which direction should he drive in order to reach Point A from Point P in a straight line? (All turns are 90 degree turns only)

- Ans**
- 1. 13 km towards the east
 - 2. 15 km towards the west
 - 3. 23 km towards the east
 - 4. 13 km towards the south

Question ID : 7518978285
Option 1 ID : 75189733137
Option 2 ID : 75189733138
Option 3 ID : 75189733139
Option 4 ID : 75189733140
Status : **Not Attempted and Marked For Review**
Chosen Option : --

Q.70 The given graph provides the details of expenses (in percentage) by two families (F1 and F2). Study the graph and answer the question.

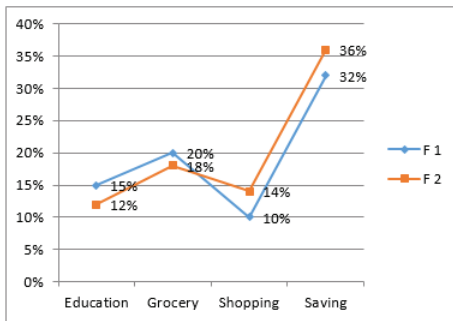

Find the average percentage expense for grocery and shopping by family F 1.

- Ans**
- 1. 31%
 - 2. 16%
 - 3. 33%
 - 4. 15%



Question ID : 7518979798
 Option 1 ID : 75189739192
 Option 2 ID : 75189739190
 Option 3 ID : 75189739191
 Option 4 ID : 75189739189
 Status : Answered
 Chosen Option : 4

Q.71 Six persons, P, Q, R, S, T and U travelled in different months of the same year viz. January, February, March, July, September and December.
 R travelled in September. Only one person travelled between R and T. No one travelled between U and P. P travelled in a month after U. More than two people travelled between P and S. Who among them travelled in July?

- Ans**
- 1. T
 - 2. Q
 - 3. P
 - 4. S

Question ID : 7518978192
 Option 1 ID : 75189732767
 Option 2 ID : 75189732766
 Option 3 ID : 75189732768
 Option 4 ID : 75189732765
 Status : Not Attempted and Marked For Review
 Chosen Option : --

Q.72 Which of the following numbers will replace the question mark (?) in the given series?

96, 98, 102, 110, 126, ?

- Ans
- 1. 162
 - 2. 158
 - 3. 166
 - 4. 160

Question ID : 7518978303
Option 1 ID : 75189733212
Option 2 ID : 75189733209
Option 3 ID : 75189733211
Option 4 ID : 75189733210
Status : Answered
Chosen Option : 2

Q.73 In ΔPQR , if $\angle P : \angle Q : \angle R = 6 : 7 : 5$ then, the measure of $\angle Q$ is:

- Ans
- 1. 55°
 - 2. 60°
 - 3. 70°
 - 4. 75°

Question ID : 7518979336
Option 1 ID : 75189737341
Option 2 ID : 75189737343
Option 3 ID : 75189737342
Option 4 ID : 75189737344
Status : Answered
Chosen Option : 3

Q.74 _____ is a government scheme meant for old age protection and social security of Unorganised workers.

- Ans
- 1. Atal Pension Yojna
 - 2. Life Cover under Pradhan Mantri Jan Dhan Yojana
 - 3. Pradhan Mantri Shram Yogi Maandhan Yojana
 - 4. Varishtha Pension Bima Yojana.

Question ID : 7518978839
Option 1 ID : 75189735353
Option 2 ID : 75189735354
Option 3 ID : 75189735356
Option 4 ID : 75189735355
Status : Answered
Chosen Option : 3

Q.75 If $7\sin^2x + 3\cos^2x = 4$, and x is acute angle, then the value of $\cot x + \tan x$ will be:

- Ans**
- 1. $\frac{5}{\sqrt{3}}$
 - 2. $\frac{2}{\sqrt{3}}$
 - 3. $\frac{4}{\sqrt{3}}$
 - 4. $\frac{7}{\sqrt{3}}$

Question ID : 7518979346
Option 1 ID : 75189737383
Option 2 ID : 75189737381
Option 3 ID : 75189737382
Option 4 ID : 75189737384
Status : **Not Attempted and Marked For Review**
Chosen Option : --

Q.76 What is the form of contraception that can help stop the spread of sexually transmitted diseases to some extent?

- Ans**
- 1. Oral contraceptive pills
 - 2. Vasectomy
 - 3. IUD
 - 4. Condoms

Question ID : 7518974424
Option 1 ID : 75189717694
Option 2 ID : 75189717693
Option 3 ID : 75189717695
Option 4 ID : 75189717696
Status : **Answered**
Chosen Option : 4

Q.77 In the given letter-cluster pairs, the first letter-cluster is related to the second letter-cluster following a certain logic. Study the given pairs carefully and from the given options, select the pair that follows the same logic.

HTY : ZVK

KUY : ZWN

- Ans**
- 1. APK : BRN
 - 2. KYT : WAL
 - 3. ABG : HCD
 - 4. AED : EGD

Question ID : 7518978034
Option 1 ID : 75189732135
Option 2 ID : 75189732133
Option 3 ID : 75189732134
Option 4 ID : 75189732136
Status : **Answered**
Chosen Option : 4

Q.78 The value of $[(5^2)^4 \times 5^3] \div 5^9$ is:

- Ans
- 1. 125
 - 2. 5
 - 3. $\frac{1}{5}$
 - 4. 25

Question ID : 7518979203
Option 1 ID : 75189736810
Option 2 ID : 75189736809
Option 3 ID : 75189736812
Option 4 ID : 75189736811
Status : Answered
Chosen Option : 4

Q.79 What will be the value of the given expression if 4 and 7 are interchanged and also ' \times ' and ' $+$ ' are interchanged?

$$63 \times 3 - 4 + 18 \div 7$$

- Ans
- 1. 86
 - 2. 48
 - 3. 56
 - 4. 68

Question ID : 7518979796
Option 1 ID : 75189739182
Option 2 ID : 75189739183
Option 3 ID : 75189739181
Option 4 ID : 75189739184
Status : Answered
Chosen Option : 1

Q.80 Each vowel in the word HAPPILY is changed to the letter following it in the English alphabetical order and each consonant is changed to the letter preceding it in the English alphabetical order. Which of the following letters will appear twice in the group of letters thus formed?

- Ans
- 1. K
 - 2. B
 - 3. O
 - 4. P

Question ID : 7518978245
Option 1 ID : 75189732980
Option 2 ID : 75189732978
Option 3 ID : 75189732979
Option 4 ID : 75189732977
Status : Answered
Chosen Option : 3

Q.81 A man travels from point A to B at a speed of $56\frac{1}{4}$ km/h and returns to A through same route by increasing his speed by $33\frac{1}{3}\%$ of his earlier speed. His average speed (in km/h) for the whole journey is

- Ans
- 1. $62\frac{1}{4}$
 - 2. $60\frac{5}{7}$
 - 3. $63\frac{1}{2}$
 - 4. $64\frac{2}{7}$

Question ID : 7518978412
Option 1 ID : 75189733646
Option 2 ID : 75189733645
Option 3 ID : 75189733647
Option 4 ID : 75189733648
Status : Answered
Chosen Option : 4

Q.82 If the 8-digit number $3x5479y4$ is divisible by 88 and the 8-digit number $425139z2$ is divisible by 9, then what is the greatest possible value of $(3x + 2y - z)$?

- Ans
- 1. 37
 - 2. 35
 - 3. 33
 - 4. 25

Question ID : 7518978350
Option 1 ID : 75189733400
Option 2 ID : 75189733399
Option 3 ID : 75189733398
Option 4 ID : 75189733397
Status : Not Attempted and Marked For Review
Chosen Option : --

Q.83 The highest common factor of any two distinct prime numbers is:

- Ans
- 1. 3
 - 2. 1
 - 3. 0
 - 4. 2

Question ID : 7518978642
Option 1 ID : 75189734565
Option 2 ID : 75189734567
Option 3 ID : 75189734568
Option 4 ID : 75189734566
Status : Answered
Chosen Option : 2

Q.84 The population of a village increases at the rate of 10% per annum. If its population 2 years ago was 10,000, the present population is:

- Ans
- 1. 12,000
 - 2. 12,400
 - 3. 12,100
 - 4. 11,000

Question ID : 7518979241
Option 1 ID : 75189736962
Option 2 ID : 75189736964
Option 3 ID : 75189736963
Option 4 ID : 75189736961
Status : Answered
Chosen Option : 3

Q.85 Who stated that the principle of maximum social advantage is the most fundamental principle lying at the root of public finance?

- Ans
- 1. Arthur Cecil Pigou
 - 2. Martin EP Seligman
 - 3. Hugh Dalton
 - 4. John R Hicks

Question ID : 7518974226
Option 1 ID : 75189716901
Option 2 ID : 75189716903
Option 3 ID : 75189716902
Option 4 ID : 75189716904
Status : Not Attempted and Marked For Review
Chosen Option : --

Q.86 The expenditure of Sudha is 125% more than her savings. If her expenditure decreases by 6% and savings increase by 26.5%, then by what percent does her income increase?

- Ans
- 1. 20.5%
 - 2. 4%
 - 3. 8%
 - 4. 18.5%

Question ID : 7518978362
Option 1 ID : 75189733445
Option 2 ID : 75189733448
Option 3 ID : 75189733447
Option 4 ID : 75189733446
Status : Answered
Chosen Option : 2

Q.87 In 1989, which committee recommended constitutional recognition for the local government bodies?

- Ans**
- 1. AK Mathur Committee
 - 2. Vasudev Committee
 - 3. PK Thungon Committee
 - 4. Vaghul Committee

Question ID : 7518979453
Option 1 ID : 75189737810
Option 2 ID : 75189737811
Option 3 ID : 75189737809
Option 4 ID : 75189737812
Status : Not Answered
Chosen Option : --

Q.88 Study the given table and answer the question that follows.

The table presents the total number of new life policies (in thousands) sold by different bank branches over the years.

	2001	2002	2003	2004	2005
Branch A	53	34	54	54	76
Branch B	23	57	65	25	45
Branch C	54	54	56	76	34
Branch D	26	25	45	65	48
Branch E	64	76	76	92	90
Branch F	35	45	56	45	76
Branch G	62	52	45	65	45
Branch H	55	13	76	92	34

Which pair of branches have recorded lowest number of policy sales in these years taken together?

- Ans**
- 1. Branch C and branch D
 - 2. Branch A and branch E
 - 3. Branch B and branch D
 - 4. Branch E and branch F

Question ID : 7518978102
Option 1 ID : 75189732406
Option 2 ID : 75189732405
Option 3 ID : 75189732408
Option 4 ID : 75189732407
Status : Answered
Chosen Option : 3

Q.89 As stated by the law of variable proportions, as additional units of a variable factor are combined with a given level of fixed factors and technology, the marginal product of the variable factor _____.

- Ans**
- 1. first increases and then declines
 - 2. declines sharply
 - 3. first declines and then increases
 - 4. increases sharply

Question ID : 7518978555
Option 1 ID : 75189734217
Option 2 ID : 75189734220
Option 3 ID : 75189734218
Option 4 ID : 75189734219
Status : Not Answered
Chosen Option : --



In the given reaction, which product remains in the solution?

- Ans**
- 1. NaCl
 - 2. Na_2SO_4
 - 3. $BaSO_4$
 - 4. $BaCl_2$

Question ID : 7518979620
Option 1 ID : 75189738478
Option 2 ID : 75189738480
Option 3 ID : 75189738477
Option 4 ID : 75189738479
Status : Marked For Review
Chosen Option : 1

Q.91 Which Muslim festival is celebrated to mark the culmination of the hajj (pilgrimage) rites at Minā, Saudi Arabia, near Mecca?

- Ans**
- 1. Eid Al-Adha
 - 2. Muharram
 - 3. Eid-Ul-Fitr
 - 4. Milad un-Nabi

Question ID : 7518979397
Option 1 ID : 75189737585
Option 2 ID : 75189737588
Option 3 ID : 75189737587
Option 4 ID : 75189737586
Status : Marked For Review
Chosen Option : 1

Q.92 Which of the following leads to global warming?

- Ans
- 1. Increase in CO₂ percentage in the air
 - 2. Afforestation
 - 3. Accumulation of plastic waste
 - 4. Increase in the levels of atmospheric ozone

Question ID : 7518977858
Option 1 ID : 75189731430
Option 2 ID : 75189731429
Option 3 ID : 75189731432
Option 4 ID : 75189731431
Status : Answered
Chosen Option : 1

Q.93 A shopkeeper sells one battery for ₹650 at a profit of 30% and another battery for ₹950 at a loss of 5%. His overall gain or loss percentage is:

- Ans
- 1. $9\frac{2}{3}$ % loss
 - 2. $6\frac{2}{3}$ % gain
 - 3. $7\frac{2}{3}$ % loss
 - 4. $8\frac{2}{3}$ % gain

Question ID : 7518978686
Option 1 ID : 75189734741
Option 2 ID : 75189734744
Option 3 ID : 75189734743
Option 4 ID : 75189734742
Status : Answered
Chosen Option : 2

Q.94 Which of the following molecules has only single bonds?

- Ans
- 1. O₂
 - 2. CH₄
 - 3. CO₂
 - 4. N₂

Question ID : 7518973389
Option 1 ID : 75189713556
Option 2 ID : 75189713553
Option 3 ID : 75189713554
Option 4 ID : 75189713555
Status : Answered
Chosen Option : 2

Q.95 Six students, J, K, L, M, N and O, decided to race during a PE lesson. Each had a different speed in the race. N ran faster than M but slower than L. M ran slower than J but faster than O. K ran faster than L. J ran slower than L. Who among the six ran the fastest?

- Ans**
- ✓ 1. K
 - ✗ 2. L
 - ✗ 3. J
 - ✗ 4. N

Question ID : 7518974971
Option 1 ID : 75189719881
Option 2 ID : 75189719882
Option 3 ID : 75189719883
Option 4 ID : 75189719884
Status : **Not Attempted and Marked For Review**
Chosen Option : --

Q.96 The sum of three consecutive natural numbers is 141. The middle number is:

- Ans**
- ✗ 1. 57
 - ✓ 2. 47
 - ✗ 3. 56
 - ✗ 4. 46

Question ID : 7518978741
Option 1 ID : 75189734961
Option 2 ID : 75189734962
Option 3 ID : 75189734963
Option 4 ID : 75189734964
Status : **Answered**
Chosen Option : 2

Q.97 Consider the below statements and identify the correct answer.

Statement-I: The stinging hair of nettle leaves injects methanoic acid causing burning pain.

Statement-II: Use of a mild base like baking soda on the stung area gives relief.

- Ans**
- ✗ 1. Only Statement I is correct.
 - ✓ 2. Both statements are correct. Statement II is not related to Statement I.
 - ✗ 3. Both Statements are correct. Statement II is related to Statement I.
 - ✗ 4. Only Statement II is correct.

Question ID : 7518973636
Option 1 ID : 75189714543
Option 2 ID : 75189714541
Option 3 ID : 75189714542
Option 4 ID : 75189714544
Status : **Answered**
Chosen Option : 3

Q.98 Magnetic field lines around the current carrying circular loop are:

- Ans
- 1. perpendicular to conductor
 - 2. semi-circular
 - 3. parallel lines
 - 4. concentric circles

Question ID : 7518979581
Option 1 ID : 75189738321
Option 2 ID : 75189738323
Option 3 ID : 75189738322
Option 4 ID : 75189738324
Status : Answered
Chosen Option : 4

Q.99 Which country has been declared as the winner of the 3rd edition of the SAFF U-18 Women's Football Championship 2022?

- Ans
- 1. Bangladesh
 - 2. India
 - 3. Pakistan
 - 4. Nepal

Question ID : 7518979350
Option 1 ID : 75189737398
Option 2 ID : 75189737397
Option 3 ID : 75189737399
Option 4 ID : 75189737400
Status : Marked For Review
Chosen Option : 1

Q.100 The cost of 2 kg of apples and 2 kg of grapes on a day was found to be ₹160. After a month, the cost of 4 kg of apples and 3 kg of grapes was ₹300. Assuming the costs were not changed during the month, the cost of apples (per kg) will be:

- Ans
- 1. ₹60
 - 2. ₹20
 - 3. ₹40
 - 4. ₹120

Question ID : 7518979286
Option 1 ID : 75189737144
Option 2 ID : 75189737143
Option 3 ID : 75189737142
Option 4 ID : 75189737141
Status : Answered
Chosen Option : 1