



**SSC CHSL TIER – I – Shift - 1 - 14-10-2020**

- ★ Latest Govt Job updates
- ★ Private Job updates
- ★ Free Mock tests available

**Visit - [teachingninja.in](https://teachingninja.in)**

## Combined Higher Secondary Level Examination 2019 Tier I

Roll Number	
Candidate Name	
Venue Name	
Exam Date	14/10/2020
Exam Time	10:00 AM - 11:00 AM
Subject	CHSL Tier 1

Section : English Language (Basic Knowledge)

**Q.1** Select the most appropriate option to substitute the underlined segment in the given sentence. If there is no need to substitute it, select No improvement.

Gitanjali did not had school yesterday because it was a second Saturday.

- Ans
- 1. did not have
  - 2. does not have
  - 3. was not having
  - 4. No improvement

Question ID : 8161612345  
Status : Answered  
Chosen Option : 1

**Q.2** Select the most appropriate meaning of the underlined idiom in the given sentence.

To restart his cash-strapped company he decided to apply for a bank loan.

- Ans
- 1. improving
  - 2. expensive
  - 3. impoverished
  - 4. expanding

Question ID : 8161612349  
Status : Marked For Review  
Chosen Option : 2

**Q.3** Select the option that expresses the given sentence in direct speech.

Bharati told Rakesh to call her when he reached there.

- Ans
- 1. "Call her when you have reached here", Bharati told Rakesh.
  - 2. "Call me when you reached there", Bharati says to Rakesh.
  - 3. "Call me when you reach there", Bharati told Rakesh.
  - 4. "Call him when you are reaching there", Bharati told Rakesh.

Question ID : 8161612334  
Status : Answered  
Chosen Option : 3

**Q.4 Select the most appropriate word to fill in the blank.**

Around one hundred \_\_\_\_\_ across the world participated in the conference.

- Ans
- 1. talents
  - 2. delegates
  - 3. clever
  - 4. intelligent

Question ID : 8161612357  
Status : Marked For Review  
Chosen Option : 1

**Comprehension:**

In the following passage some words have been deleted. Fill in the blanks with the help of the alternatives given. Select the most appropriate option for each blank.

Champaner-Pavagadh Archaeological Park, a UNESCO World Heritage Site, is located in Panchmahal district in Gujarat, India. (1)\_\_\_\_\_ is situated near the historical (2)\_\_\_\_\_ of Champaner, a city which was founded by Vanraj Chavda, the (3)\_\_\_\_\_ prominent king of the Chavda Dynasty, in the 8th century. He named it (4)\_\_\_\_\_ the name of his friend and general Champa, also known later as Champaraj. The heritage site is dotted with forts with bastions ranging (5)\_\_\_\_\_ the hills of Pavagadh, and extending into the city of Champaner.

**SubQuestion No : 5**

**Q.5 Select the most appropriate option to fill in blank number 1.**

- Ans
- 1. It
  - 2. That
  - 3. They
  - 4. Which

Question ID : 8161612338  
Status : Answered  
Chosen Option : 1

**Comprehension:**

In the following passage some words have been deleted. Fill in the blanks with the help of the alternatives given. Select the most appropriate option for each blank.

Champaner-Pavagadh Archaeological Park, a UNESCO World Heritage Site, is located in Panchmahal district in Gujarat, India. (1)\_\_\_\_\_ is situated near the historical (2)\_\_\_\_\_ of Champaner, a city which was founded by Vanraj Chavda, the (3)\_\_\_\_\_ prominent king of the Chavda Dynasty, in the 8th century. He named it (4)\_\_\_\_\_ the name of his friend and general Champa, also known later as Champaraj. The heritage site is dotted with forts with bastions ranging (5)\_\_\_\_\_ the hills of Pavagadh, and extending into the city of Champaner.

**SubQuestion No : 6**

**Q.6 Select the most appropriate option to fill in blank number 2.**

- Ans
- 1. city
  - 2. tower
  - 3. fort
  - 4. garden

Question ID : 8161612339  
Status : Answered  
Chosen Option : 3

**Comprehension:**

In the following passage some words have been deleted. Fill in the blanks with the help of the alternatives given. Select the most appropriate option for each blank.

Champaner-Pavagadh Archaeological Park, a UNESCO World Heritage Site, is located in Panchmahal district in Gujarat, India. (1)\_\_\_\_\_ is situated near the historical (2)\_\_\_\_\_ of Champaner, a city which was founded by Vanraj Chavda, the (3)\_\_\_\_\_ prominent king of the Chavda Dynasty, in the 8th century. He named it (4)\_\_\_\_\_ the name of his friend and general Champa, also known later as Champaraj. The heritage site is dotted with forts with bastions ranging (5)\_\_\_\_\_ the hills of Pavagadh, and extending into the city of Champaner.

**SubQuestion No : 7**

**Q.7 Select the most appropriate option to fill in blank number 3.**

- Ans
- 1. chief
  - 2. more
  - 3. main
  - 4. most

Question ID : 8161612340  
Status : Marked For Review  
Chosen Option : 1

**Comprehension:**

In the following passage some words have been deleted. Fill in the blanks with the help of the alternatives given. Select the most appropriate option for each blank.

Champaner-Pavagadh Archaeological Park, a UNESCO World Heritage Site, is located in Panchmahal district in Gujarat, India. (1)\_\_\_\_\_ is situated near the historical (2)\_\_\_\_\_ of Champaner, a city which was founded by Vanraj Chavda, the (3)\_\_\_\_\_ prominent king of the Chavda Dynasty, in the 8th century. He named it (4)\_\_\_\_\_ the name of his friend and general Champa, also known later as Champaraj. The heritage site is dotted with forts with bastions ranging (5)\_\_\_\_\_ the hills of Pavagadh, and extending into the city of Champaner.

**SubQuestion No : 8**

**Q.8 Select the most appropriate option to fill in blank number 4.**

- Ans
- 1. on
  - 2. from
  - 3. at
  - 4. after

Question ID : 8161612341  
Status : Answered  
Chosen Option : 4

**Comprehension:**

In the following passage some words have been deleted. Fill in the blanks with the help of the alternatives given. Select the most appropriate option for each blank.

Champaner-Pavagadh Archaeological Park, a UNESCO World Heritage Site, is located in Panchmahal district in Gujarat, India. (1)\_\_\_\_\_ is situated near the historical (2)\_\_\_\_\_ of Champaner, a city which was founded by Vanraj Chavda, the (3)\_\_\_\_\_ prominent king of the Chavda Dynasty, in the 8th century. He named it (4)\_\_\_\_\_ the name of his friend and general Champa, also known later as Champaraj. The heritage site is dotted with forts with bastions ranging (5)\_\_\_\_\_ the hills of Pavagadh, and extending into the city of Champaner.

**SubQuestion No : 9**

**Q.9** Select the most appropriate option to fill in blank number 5.

- Ans
- 1. above
  - 2. to
  - 3. from
  - 4. away

Question ID : 8161612342  
Status : Answered  
Chosen Option : 3

**Q.10** Select the most appropriate ANTONYM of the given word.

**RESPONSIBLE**

- Ans
- 1. irresponsible
  - 2. disresponsible
  - 3. unresponsible
  - 4. illresponsible

Question ID : 8161612348  
Status : Answered  
Chosen Option : 1

**Q.11** Select the most appropriate option to substitute the underlined segment in the given sentence. If there is no need to substitute it, select No improvement.

The firing of the missile not only killed innocent persons and also created political furore.

- Ans
- 1. but killed innocent person and also
  - 2. not only kill innocent persons and also
  - 3. not only killed innocent persons but also
  - 4. No improvement

Question ID : 8161612346  
Status : Answered  
Chosen Option : 3

**Q.12** Select the most appropriate ANTONYM of the given word.

**NEAT**

- Ans
- 1. Clear
  - 2. Strong
  - 3. Sharp
  - 4. Messy

Question ID : 8161612347  
Status : Answered  
Chosen Option : 4

Q.13 Select the most appropriate synonym of the given word.

**MANDIBLE**

- Ans
- 1. Glory
  - 2. Praise
  - 3. Human
  - 4. Jaw

Question ID : 8161612356  
Status : Answered  
Chosen Option : 4

Q.14 Identify the segment in the sentence, which contains the grammatical error.

Yesterday I searched in every my cupboard for the shirt I couldn't find.

- Ans
- 1. in every my cupboard
  - 2. for the shirt
  - 3. I couldn't find
  - 4. Yesterday I searched

Question ID : 8161612336  
Status : Answered  
Chosen Option : 1

Q.15 Identify the segment in the sentence, which contains the grammatical error.

Despite of her tiredness Meera went into the kitchen to make some dinner for the children.

- Ans
- 1. for the children
  - 2. Meera went into the kitchen
  - 3. Despite of her tiredness
  - 4. to make some dinner

Question ID : 8161612335  
Status : Answered  
Chosen Option : 3

Q.16 Select the most appropriate option to fill in the blank.

According to experts, some sectors remain \_\_\_\_\_ during these difficult times, including banking and financial services, FMCG, food and technology.

- Ans
- 1. repentant
  - 2. redundant
  - 3. repugnant
  - 4. resilient

Question ID : 8161612358  
Status : Not Answered  
Chosen Option : --

Q.17 Select the word which means the same as the group of words given.

A person who is blamed for something that someone else has done

- Ans
- 1. Opponent
  - 2. Enemy
  - 3. Competitor
  - 4. Scapegoat

Question ID : 8161612353  
Status : Answered  
Chosen Option : 4

Q.18 Select the most appropriate meaning of the idiom.

Pull yourself together

- Ans
- 1. Be friendly with everyone
  - 2. Use a rope ladder
  - 3. Talk about fitness
  - 4. Regain composure

Question ID : 8161612350  
Status : Answered  
Chosen Option : 4

Q.19 Given below are four jumbled sentences. Out of the given options pick the one that gives their correct order.

- A. Then he would give one leap, two leaps, through the snow, and sit up again on his hind legs and look all around.
- B. A grey hare lived in the woods near a village.
- C. Then he would prick up the other, jerk his whiskers, snuff, and sit up on his hind legs.
- D. During the winter, when night came, he would prick up one ear and listen.

- Ans
- 1. ABCD
  - 2. CDBA
  - 3. BDCA
  - 4. BCDA

Question ID : 8161612343  
Status : Answered  
Chosen Option : 3

Q.20 Select the INCORRECTLY spelt word.

- Ans
- 1. Pharmaceutical
  - 2. Belligerent
  - 3. Trousseau
  - 4. Tumultous

Question ID : 8161612352  
Status : Not Answered  
Chosen Option : --

Q.21 Select the correctly spelt word.

- Ans  1. Witness  
 2. Wisdum  
 3. Welth  
 4. Wimper

Question ID : 8161612351  
Status : Answered  
Chosen Option : 1

Q.22 Select the option that expresses the given sentence in passive voice.

Sujata shared the results of her experiment with her colleagues.

- Ans  1. The results of her experiment are being shared with her colleagues by Sujata.  
 2. The results of her experiment were shared with her colleagues by Sujata.  
 3. The results of her experiment can be shared with her colleagues by Sujata.  
 4. Her colleagues shared the results of her experiment with Sujata.

Question ID : 8161612333  
Status : Answered  
Chosen Option : 2

Q.23 Select the most appropriate synonym of the given word.

AURA

- Ans  1. Noise  
 2. Shriek  
 3. Colour  
 4. Halo

Question ID : 8161612355  
Status : Marked For Review  
Chosen Option : 3

Q.24 Given below are four jumbled sentences. Out of the given options pick the one that gives their correct order.

- A. According to the EPR, the corporation expects such manufacturers to develop a collect back system for plastic waste.  
B. The Municipal Corporation has introduced the extended producers responsibility (EPR) for producers and generators of plastic waste.  
C. The producers are persons engaged in manufacture, or import of carry bags, multi-layered packaging and sheets, and persons using them.  
D. They must formulate a plan to collect re-usable waste generated from their products within a prescribed timeframe.

- Ans  1. CADB  
 2. BCAD  
 3. ACBD  
 4. DBCA

Question ID : 8161612344  
Status : Not Answered  
Chosen Option : --



Q.25 Select the word which means the same as the group of words given.

Act of giving up the throne

- Ans
- 1. Abandonment
  - 2. Renunciation
  - 3. Resignation
  - 4. Abdication

Question ID : 8161612354  
Status : Not Answered  
Chosen Option : --

Section : General Intelligence

Q.1 Four number pairs have been given, out of which three are alike in some manner and one is different. Select the one that is different.

- Ans
- 1. 32 - 45
  - 2. 16 - 30
  - 3. 13 - 16
  - 4. 12 - 15

Question ID : 8161612365  
Status : Not Answered  
Chosen Option : --

Q.2 In a certain code language, if 'BURMUD' is written as 'RKHCKT', then how will 'ANGLE' be written as in that language?

- Ans
- 1. QDWBU
  - 2. HOPLY
  - 3. PCVAT
  - 4. REXCV

Question ID : 8161612367  
Status : Answered  
Chosen Option : 1

Q.3 Select the number-pair in which the two numbers are related in the same way as are the two numbers of the following number-pair.

44 : 408

- Ans
- 1. 82 : 740
  - 2. 53 : 489
  - 3. 61 : 549
  - 4. 77 : 715

Question ID : 8161612361  
Status : Not Answered  
Chosen Option : --

Q.4 Select the word-pair in which the two words are related in the same way as are the two words in the following word-pair.

Temple: Church

- Ans
- 1. University : Student
  - 2. Hotel : Office
  - 3. College : University
  - 4. College : Theatre

Question ID : 8161612370  
Status : Answered  
Chosen Option : 3

Q.5 Study the given pattern carefully and select the number that can replace the question mark (?) in it.

6    4    100

7    5    144

9    ?    169

- Ans
- 1. 7
  - 2. 6
  - 3. 3
  - 4. 4

Question ID : 8161612363  
Status : Answered  
Chosen Option : 4

Q.6 If A is the mother of B, X is the father of Y, H is the brother of J, L is the brother of Y's father, B is the sister of L and J is the husband of A, then how is J related to Y?

- Ans
- 1. Son-in-law
  - 2. Nephew
  - 3. Paternal grandfather
  - 4. Son

Question ID : 8161612372  
Status : Answered  
Chosen Option : 3

Q.7 Select the option that is related to the third letter-cluster in the same way as the second letter-cluster is related to the first letter-cluster.

TALP : UXQO :: DUXR : ?

- Ans
- 1. FQBP
  - 2. FSDR
  - 3. ESBQ
  - 4. ERCQ

Question ID : 8161612369  
Status : Not Answered  
Chosen Option : --

**Q.8** If '+' means 'divided by', '-' means 'add', '×' means 'minus' and '÷' means 'multiplied by', what will be the value of the following expression?

$$[(12 \times 8) - (2 \div 3)] + (3 - 2) \div 2$$

- Ans**
- 1. 5
  - 2. 4
  - 3. 3
  - 4. 12

Question ID : 8161612360  
Status : Answered  
Chosen Option : 2

**Q.9** The sequence of folding a piece of paper and the manner in which the folded paper has been cut is shown in the following figures. How would this paper look when unfolded?

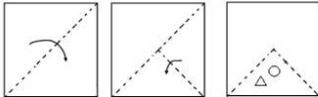

**Ans**

- 1.
- 2.
- 3.
- 4.

Question ID : 8161612381  
Status : Answered  
Chosen Option : 3

Q.10 Select the option in which the given figure is embedded. (Rotation is not allowed)

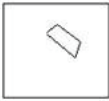

Ans

1.



2.



3.



4.

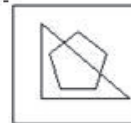

Question ID : 8161612380  
Status : Answered  
Chosen Option : 4

Q.11 If '+' means '×'; '×' means '+'; '÷' means '-' and '-' means '÷'. Then what will be the value of the following expression?

$$18 + 3 - 5 \times 6 \div 4$$

Ans

1. 32

2. 30

3. 15.5

4. 13.5

Question ID : 8161612362  
Status : Answered  
Chosen Option : 1

Q.12 Read the given statements and conclusions carefully. Assuming that the information given in the statements is true, even if it appears to be at variance with commonly known facts, decide which of the given conclusions logically follow(s) from the statements.

**Statements:**

1. No butter is jam.
2. Banana is a butter.

**Conclusions:**

- I. Banana is not a jam.
- II. Banana may or may not be a jam.

Ans

1. Only conclusion II follows.

2. Neither conclusions I nor II follows.

3. Both conclusions I and II follow.

4. Only conclusion I follows.

Question ID : 8161612376  
Status : Answered  
Chosen Option : 4

**Q.13** Select the combination of letters that when sequentially placed from left to right in the gaps of the given letter series will complete the series.

\_ k \_ mmk \_ ikiim \_ ki \_ i \_ mkk

- Ans
- 1. iikimmmk
  - 2. iikmkkim
  - 3. kiikmkkik
  - 4. miikmkiim

Question ID : 8161612371  
Status : Answered  
Chosen Option : 2

**Q.14** If O = 20, LIT = 46, how will PIG be coded using the same code language?

- Ans
- 1. 46
  - 2. 53
  - 3. 37
  - 4. 41

Question ID : 8161612368  
Status : Answered  
Chosen Option : 3

**Q.15** In a dice 1,2,3 and 4 dots are on the adjacent faces, in a clockwise order, and 5 and 6 dots at the top and bottom. When 1 dot is at the top, then what number of dots will be at the bottom?



- Ans
- 1. 4
  - 2. 6
  - 3. 2
  - 4. 3

Question ID : 8161612377  
Status : Not Answered  
Chosen Option : --

**Q.16** In a sale, the price of sarees was ₹700 each whereas the price of sandals was ₹500 each. A lady spent a total of ₹3,800 on both the items. Find the number of sarees she bought.

- Ans
- 1. 1
  - 2. 3
  - 3. 4
  - 4. 2

Question ID : 8161612359  
Status : Answered  
Chosen Option : 3

Q.17 Four letter clusters have been given, out of which three are alike in some manner and one is different. Select the odd one.

- Ans
- 1. MPL
  - 2. QTP
  - 3. DGC
  - 4. CGF

Question ID : 8161612374  
Status : Answered  
Chosen Option : 4

Q.18 Select the correct mirror image of the given figure.

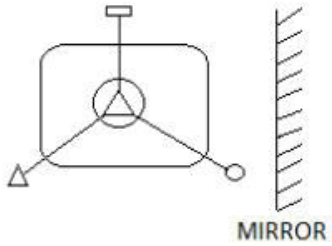

Ans

- 1.
- 2.
- 3.
- 4.

Question ID : 8161612382  
Status : Answered  
Chosen Option : 4

Q.19 Select the Venn diagram that best represents the relationship between the following classes.

Sisters, Mothers, Men.

Ans

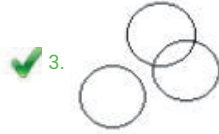
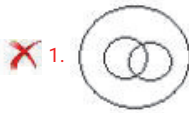

Question ID : 8161612383

Status : Answered

Chosen Option : 3

Q.20 Select the number that can replace the question mark (?) in the following series.

216, ?, 64, 27, 8

Ans

1. 144

2. 125

3. 121

4. 169

Question ID : 8161612364

Status : Answered

Chosen Option : 2

Q.21 Four words have been given, out of which three are alike in some manner and one is different. Select the odd one.

Ans

1. Amplify

2. Microscope

3. Gun

4. Axe

Question ID : 8161612375

Status : Answered

Chosen Option : 1

Q.22 How many squares are there in the following figure?

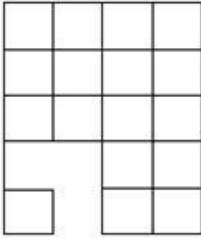

- Ans
- 1. 28
  - 2. 27
  - 3. 26
  - 4. 25

Question ID : 8161612379  
Status : Answered  
Chosen Option : 3

Q.23 Select the correct alternative to indicate the arrangement of the following words in a logical and meaningful order.

1. Deci
2. Mili
3. Kilo
4. Hecto
5. Centi
6. Deca

- Ans
- 1. 1, 2, 6, 5, 4, 3
  - 2. 4, 3, 5, 1, 2, 6
  - 3. 2, 5, 1, 6, 4, 3
  - 4. 2, 1, 5, 6, 4, 3



Question ID : 8161612366  
Status : Answered  
Chosen Option : 4

Q.24 उस शब्द-युग्म का चयन करें जिसके दोनों शब्द आपस में उसी प्रकार संबंधित हैं जिस प्रकार प्रश्न में दिए गए शब्द-युग्म के शब्द संबंधित हैं।  
कागज़ : लुगदी

- Ans
- 1. पंखा : ब्लेड
  - 2. नाशपाती : फल
  - 3. सड़क : लेटेक्स
  - 4. लिनेन : पटसन

Question ID : 8161612373  
Status : Not Answered  
Chosen Option : --



Q.25 Select the figure that will come next in the following figure series.



Ans

- 1.
- 2.
- 3.
- 4.

Question ID : 8161612378  
 Status : Answered  
 Chosen Option : 2

Section : Quantitative Aptitude(Basic Arithmetic Skill)

Q.1 The given bar graph represents the number of students admitted in four schools (S1, S2, S3, S4) during two consecutive years 2017 and 2018.



The total number of students admitted in school S3 for both years is approximately what percent of total student admitted in school S2 for both years?

- 1. 54.33%
- 2. 58.33%
- 3. 52.33%
- 4. 48.33%

Question ID : 8161612407  
 Status : Answered  
 Chosen Option : 2

Q.2 If  $\sec\theta$  and  $\sin\theta$  ( $0 < \theta < 90$ ) are the roots of the equation  $\sqrt{6}x^2 - kx + \sqrt{6} = 0$ , then the value of  $k$  is:

- Ans
- 1.  $2\sqrt{3}$
  - 2.  $3\sqrt{2}$
  - 3.  $\sqrt{3}$
  - 4.  $3\sqrt{3}$

Question ID : 8161612404  
Status : Not Answered  
Chosen Option : --

Q.3 Six years ago, the average of the ages of Ravi, Mohan and Govind was 32 years. If Shyam joins them now, the average of the ages of all four of them is 36 years. The present age of Shyam is:

- Ans
- 1. 30 years
  - 2. 32 years
  - 3. 40 years
  - 4. 35 years

Question ID : 8161612387  
Status : Answered  
Chosen Option : 1

Q.4 The value of  $4 + [3\{35 + (42 + 10 \div 2 \times 3 - 40)\} + 7]$  is :

- Ans
- 1. 167
  - 2. 163
  - 3. 157
  - 4. 185

Question ID : 8161612401  
Status : Answered  
Chosen Option : 1

Q.5 The length and breadth of a cuboid are increased by 10% and 20%, respectively, and its height is decreased by 20%. The percentage increase in the volume of the cuboid is:

- Ans
- 1.  $5\frac{1}{5}\%$
  - 2.  $5\frac{4}{5}\%$
  - 3.  $5\frac{3}{5}\%$
  - 4.  $5\frac{2}{5}\%$

Question ID : 8161612389  
Status : Answered  
Chosen Option : 3

Q.6 Find the values of  $x$  for the given equation  $3x^2 + 5x - 2 = 0$

- Ans
- 1.  $-3$  and  $-2$
  - 2.  $2$  and  $-3$
  - 3.  $3$  and  $-\frac{1}{2}$
  - 4.  $-2$  and  $\frac{1}{3}$

Question ID : 8161612398  
Status : Answered  
Chosen Option : 4

Q.7 In an equilateral triangle, the value of each exterior angle is:

- Ans
- 1.  $140^\circ$
  - 2.  $130^\circ$
  - 3.  $120^\circ$
  - 4.  $100^\circ$

Question ID : 8161612395  
Status : Answered  
Chosen Option : 3

Q.8 If  $x : y = 3 : 2$  and  $x + y = 90$ . Then the value  $7(x - y) : (x + y)$  is:

- Ans
- 1.  $7 : 5$
  - 2.  $7 : 6$
  - 3.  $7 : 9$
  - 4.  $2 : 3$

Question ID : 8161612391  
Status : Answered  
Chosen Option : 1



- Q.9** The given bar graph represents the number of students admitted in four schools (S1, S2, S3, S4) during two consecutive years 2017 and 2018.

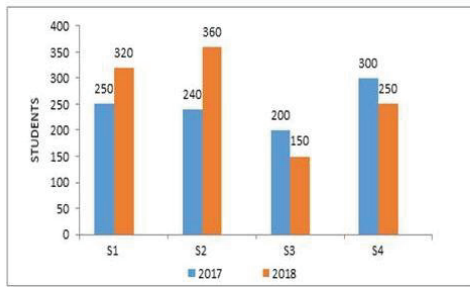

What percentage is the average admission of schools S3 and S4 in 2018 of the average admission of schools S1 and S2 in 2017?

- Ans**
- 1. 82.00%
  - 2. 81.00%
  - 3. 81.63%
  - 4. 82.63%

Question ID : 8161612408  
Status : Not Answered  
Chosen Option : --

- Q.10** Two tangents AP and AQ are drawn to a circle with centre O from an external point A, where P and Q are points on the circle. If the  $\angle PAQ = 70^\circ$ , then the  $\angle AOP$  is equal to:

- Ans**
- 1.  $45^\circ$
  - 2.  $50^\circ$
  - 3.  $55^\circ$
  - 4.  $60^\circ$

Question ID : 8161612393  
Status : Answered  
Chosen Option : 3

- Q.11** If the cost price of a book after 10% discount is ₹486, then the marked price of the book is:

- Ans**
- 1. ₹600
  - 2. ₹560
  - 3. ₹540
  - 4. ₹580

Question ID : 8161612388  
Status : Not Answered  
Chosen Option : --

Q.12 The given bar graph represents the number of students admitted in four schools (S1, S2, S3, S4) during two consecutive years 2017 and 2018.

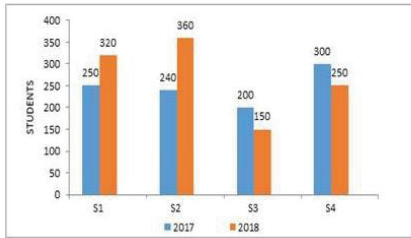

The ratio between total number of students admitted in the four schools in 2017 to the total number of students admitted in the four schools in 2018 is:

- Ans
- 1. 13 : 11
  - 2. 11 : 12
  - 3. 12 : 11
  - 4. 11 : 13

Question ID : 8161612405  
Status : Answered  
Chosen Option : 2

Q.13 The cost price of 12 pens is equal to the selling price of 8 pens. The profit percentage is:

- Ans
- 1. 50%
  - 2. 55%
  - 3. 40%
  - 4. 45%

Question ID : 8161612390  
Status : Answered  
Chosen Option : 1

Q.14  $(a + 2b)^2 - (a - 2b)^2$  is equal to:

- Ans
- 1.  $6ab$
  - 2.  $10ab$
  - 3.  $8ab$
  - 4.  $4ab$

Question ID : 8161612397  
Status : Answered  
Chosen Option : 3

Q.15 If  $2x^3 + ax^2 + bx - 2$  leaves the remainders 7 and 0 when divided by  $(2x - 3)$  and  $(x + 2)$ , respectively, then the values of  $a$  and  $b$  are respectively:

- Ans
- 1. 3; -3
  - 2. -2; 2
  - 3. -3; 3
  - 4. 2; -2

Question ID : 8161612399  
Status : Not Answered  
Chosen Option : --

**Q.16** The given bar graph represents the number of students admitted in four schools (S1, S2, S3, S4) during two consecutive years 2017 and 2018.

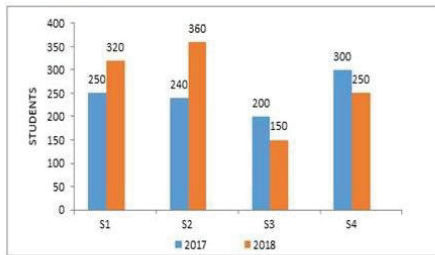

What is the average number of students admitted to all schools in 2018?

- Ans
- 1. 280
  - 2. 275
  - 3. 290
  - 4. 270

Question ID : 8161612406  
Status : Answered  
Chosen Option : 4

**Q.17** The compound interest on ₹4,000 at the rate of 5% p.a. is ₹630.50, then the time period is:

- Ans
- 1.  $1\frac{1}{2}$  years
  - 2. 2 years
  - 3.  $3\frac{1}{2}$  years
  - 4. 3 years

Question ID : 8161612392  
Status : Not Answered  
Chosen Option : --

**Q.18** The areas of two similar triangles are  $324\text{ cm}^2$  and  $225\text{ cm}^2$ . If the altitude of the smaller triangle is 10 cm, then the altitude of the bigger triangle in centimetres, is:

- Ans
- 1. 18
  - 2. 14
  - 3. 16
  - 4. 12

Question ID : 8161612396  
Status : Answered  
Chosen Option : 4

**Q.19** Tap A can fill a tank in 20 hours and tap B can fill the same tank in 30 hours. If both taps are opened together, then how much time will be taken to fill the tank?

- Ans
- 1. 10 hours
  - 2. 12 hours
  - 3. 24 hours
  - 4. 16 hours

Question ID : 8161612384  
Status : Answered  
Chosen Option : 2

Q.20 A boat covered a distance of 15 km upstream in 5 hours and a distance of 42 km downstream in 6 hours. The speed of the stream in km/h is:

- Ans
- 1. 3
  - 2. 1.5
  - 3. 2
  - 4. 2.5

Question ID : 8161612385  
Status : Not Answered  
Chosen Option : --

Q.21 If  $\cos x = \frac{24}{25}$ ,  $0 \leq x \leq 90^\circ$ , then the value of  $\cot x + \operatorname{cosec} x$  is:

- Ans
- 1. 0
  - 2.  $\frac{7}{2}$
  - 3. 1
  - 4. 7

Question ID : 8161612402  
Status : Not Answered  
Chosen Option : --

Q.22 If  $\tan x = \frac{3}{2}$ , then the value of  $\frac{3\sin x + 2\cos x}{3\sin x - 2\cos x}$  is:

- Ans
- 1. 5
  - 2.  $\frac{5}{13}$
  - 3.  $\frac{13}{5}$
  - 4.  $\frac{1}{5}$

Question ID : 8161612403  
Status : Not Answered  
Chosen Option : --

Q.23 The radius of a circular cylinder is 5 cm and its height is 14 cm. Then the volume of cylinder in  $\text{cm}^3$  is:

(Take  $\pi = \frac{22}{7}$ )

- Ans
- 1. 1120
  - 2. 1254
  - 3. 1504
  - 4. 1100

Question ID : 8161612386  
Status : Not Answered  
Chosen Option : --

Q.24 Which are the two nearest numbers to 19,596, divisible by 9?

- Ans
- 1. 19,593; 19,602
  - 2. 19,564; 19,620
  - 3. 19,509; 19,611
  - 4. 19,611; 19,575

Question ID : 8161612400  
Status : Not Answered  
Chosen Option : --

Q.25 Two tangents AP and AQ are drawn to a circle with centre O from an external point A, where P and Q are points on the circle. If AP = 12 cm and  $\angle PAQ = 60^\circ$ , then the length of chord PQ is:

- Ans
- 1. 12 cm
  - 2. 10 cm
  - 3. 16 cm
  - 4. 24 cm

Question ID : 8161612394  
Status : Not Answered  
Chosen Option : --

Section : General Awareness

Q.1 'Mohiniyattam', is a traditional dance which originated in the state of \_\_\_\_\_ in India.

- Ans
- 1. Assam
  - 2. West Bengal
  - 3. Kerala
  - 4. Andhra Pradesh



Question ID : 8161612411  
Status : Answered  
Chosen Option : 3

Q.2 Which of the following best defines Net National Income?

- Ans
- 1. GNP + Depreciation
  - 2. GNP - Depreciation
  - 3. GDP - Depreciation
  - 4. NDP - Depreciation

Question ID : 8161612417  
Status : Answered  
Chosen Option : 2



Q.3 Which of the following Himalayan regions is known as 'Shivaliks'?

- Ans
- 1. Lesser Himalayas
  - 2. Greater Himalayas
  - 3. Outer Himalayas
  - 4. Inner Himalayas

Question ID : 8161612422  
Status : Answered  
Chosen Option : 3

Q.4 Which of the following Indian states does NOT share its boundaries with Nepal?

- Ans
- 1. West Bengal
  - 2. Sikkim
  - 3. Uttarakhand
  - 4. Assam

Question ID : 8161612424  
Status : Answered  
Chosen Option : 4

Q.5 Which of the following statements is NOT true about compounds?

- Ans
- 1. The constituents can be separated only by chemical or electrochemical reactions.
  - 2. Compounds have a variable composition.
  - 3. The composition of each new substance is always fixed.
  - 4. Elements react to form new compounds.

Question ID : 8161612419  
Status : Not Answered  
Chosen Option : --

Q.6 Which of the following converts analogue information into digital form?

- Ans
- 1. Optical Mark Reading
  - 2. Barcode reader
  - 3. Digitizer
  - 4. Gamepad

Question ID : 8161612410  
Status : Marked For Review  
Chosen Option : 3

Q.7 Who among the following can be removed by the process of impeachment?

- Ans
- 1. The President of India
  - 2. The Governor of India
  - 3. The Prime Minister of India
  - 4. The Chief Minister of India

Question ID : 8161612429  
Status : Answered  
Chosen Option : 1

Q.8 Which of the following blood groups is called the 'Universal Receiver'?

- Ans
- 1. O+
  - 2. O-
  - 3. AB+
  - 4. A+

Question ID : 8161612418  
Status : Answered  
Chosen Option : 3

Q.9 Which of the following nation's Prime Minister resigned from his post on 15 January 2020, along with his cabinet after its President called for Constitutional Reforms?

- Ans
- 1. China
  - 2. Russia
  - 3. Italy
  - 4. Sri Lanka

Question ID : 8161612415  
Status : Not Answered  
Chosen Option : --

Q.10 Ram Nath Kovind assumed office as the \_\_\_\_\_ President of India on 25th July 2017.

- Ans
- 1. 12th
  - 2. 15th
  - 3. 14th
  - 4. 13th

Question ID : 8161612430  
Status : Answered  
Chosen Option : 3

Q.11 Who among the following was elected as the President of the Indian National Congress in the years 1938 and 1939?

- Ans
- 1. Annie Besant
  - 2. C Rajagopalachari
  - 3. Rajendra Prasad
  - 4. Subhash Chandra Bose

Question ID : 8161612426  
Status : Not Answered  
Chosen Option : --

Q.12 Who among the following is NOT an Indian weightlifter?

- Ans
- 1. Karnam Malleswari
  - 2. Dipika Pallikal
  - 3. Mirabai Chanu
  - 4. Rakhi Haldar

Question ID : 8161612433  
Status : Not Answered  
Chosen Option : --

Q.13 Who among the following won the 'BBC Sports Personality of the Year 2019' award?

- Ans
- 1. Wayne Rooney
  - 2. Ben Stokes
  - 3. Ken Williamson
  - 4. Kylian Mbappe

Question ID : 8161612427  
Status : Not Answered  
Chosen Option : --

Q.14 Which of the following is a lever that can be moved in several directions to control the movement of an image on a computer monitor or similar display screen?

- Ans
- 1. Joystick
  - 2. Optical Mark Reader
  - 3. Visual Display Unit
  - 4. MIDI Devices

Question ID : 8161612409  
Status : Marked For Review  
Chosen Option : 4

Q.15 Which of the following is an economic system in which capital goods are owned by private individuals or businesses and the production of goods and services is based on supply and demand in the general market?

- Ans
- 1. Mixed Economy
  - 2. Communist Economy
  - 3. Capitalistic Economy
  - 4. State Economy

Question ID : 8161612416  
Status : Answered  
Chosen Option : 3

Q.16 Which of the following nations has the most powerful passport in the world as per 'Henley Passport Index 2020'?

- Ans
- 1. UK
  - 2. USA
  - 3. China
  - 4. Japan

Question ID : 8161612414  
Status : Not Answered  
Chosen Option : --

Q.17 Millions of years ago the Indian subcontinent was separated from the mainland by a large sea known as the:

- Ans
- 1. Tethys
  - 2. Typhon
  - 3. Prometheus
  - 4. Aegina

Question ID : 8161612421  
Status : Marked For Review  
Chosen Option : 1

Q.18 Who among the following won the '2019 Man Booker International Prize' for her book 'Celestial Bodies'?

- Ans  1. Jokha Alharthi  
 2. Arundhati Roy  
 3. Anna Burns  
 4. Salman Rushdie

Question ID : 8161612428  
Status : Marked For Review  
Chosen Option : 2

Q.19 As of January 2020, who among the following was the Chief Election Commissioner of India?

- Ans  1. Sunil Arora  
 2. Om Prakash Rawat  
 3. HS Brahma  
 4. VS Sampath

Question ID : 8161612413  
Status : Answered  
Chosen Option : 1

Q.20 In which of the following years did Mahatma Gandhi launch Champaran Satyagraha?

- Ans  1. 1927  
 2. 1922  
 3. 1917  
 4. 1914

Question ID : 8161612425  
Status : Answered  
Chosen Option : 3

Q.21 The \_\_\_\_ layer is the upper limit of our atmosphere. It extends from the top of the thermosphere up to 10,000 km (6,200 miles).

- Ans  1. Ionosphere  
 2. Mesosphere  
 3. Troposphere  
 4. Exosphere

Question ID : 8161612423  
Status : Answered  
Chosen Option : 4

Q.22 Which of the following is NOT a good conductor of electricity?

- Ans  1. Graphite  
 2. Copper  
 3. Bromine  
 4. Silver

Question ID : 8161612420  
Status : Answered  
Chosen Option : 1

Q.23 Who among the following won the 'Man-of-the-Match' award in the series-deciding third ODI in the three-match ODI series played between India and Australia in January 2020?

- Ans
- 1. David Warner
  - 2. Steven Smith
  - 3. Rohit Sharma
  - 4. Virat Kohli

Question ID : 8161612432  
Status : Not Answered  
Chosen Option : --

Q.24 The patriotic song 'Sare Jahan Se Accha' was composed by:

- Ans
- 1. Allama Muhammad Iqbal
  - 2. Bismil Azimabadi
  - 3. Bankim Chandra Chatterjee
  - 4. Rabindranath Tagore

Question ID : 8161612412  
Status : Marked For Review  
Chosen Option : 2

Q.25 Which of the following teams won the 'FIH Series Finals Hockey Tournament' in June 2019?

- Ans
- 1. Germany
  - 2. Pakistan
  - 3. Spain
  - 4. India

Question ID : 8161612431  
Status : Not Answered  
Chosen Option : --

